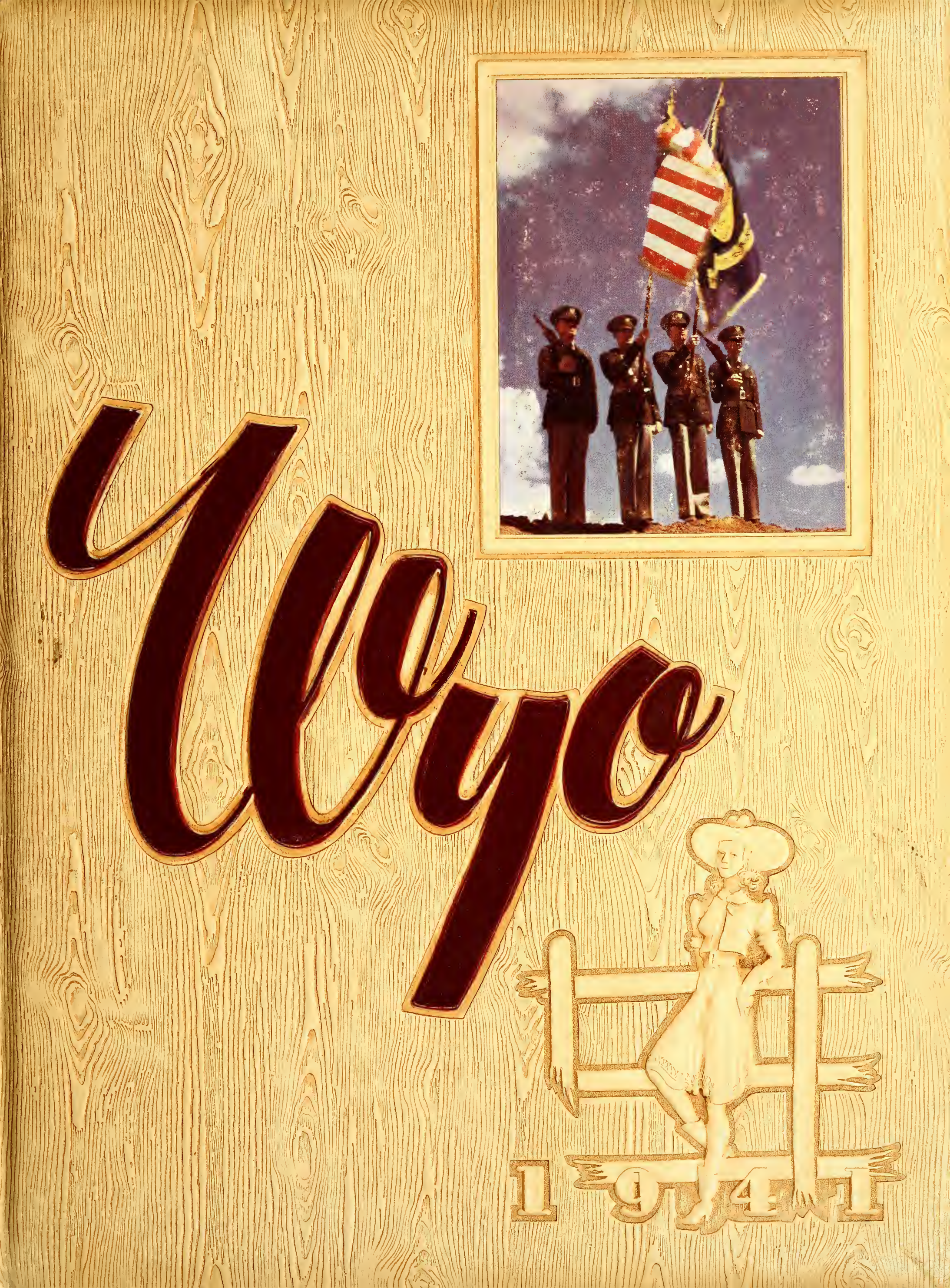
Wyo
1941

Digitized by the Internet Archive
in 2011 with funding from
LYRASIS Members and Sloan Foundation

http://www.archive.org/details/wyo28juni

HOWDY PARDNER—

HERE'S A ROUND-UP

of 1940-41 at *Wyoming U.*

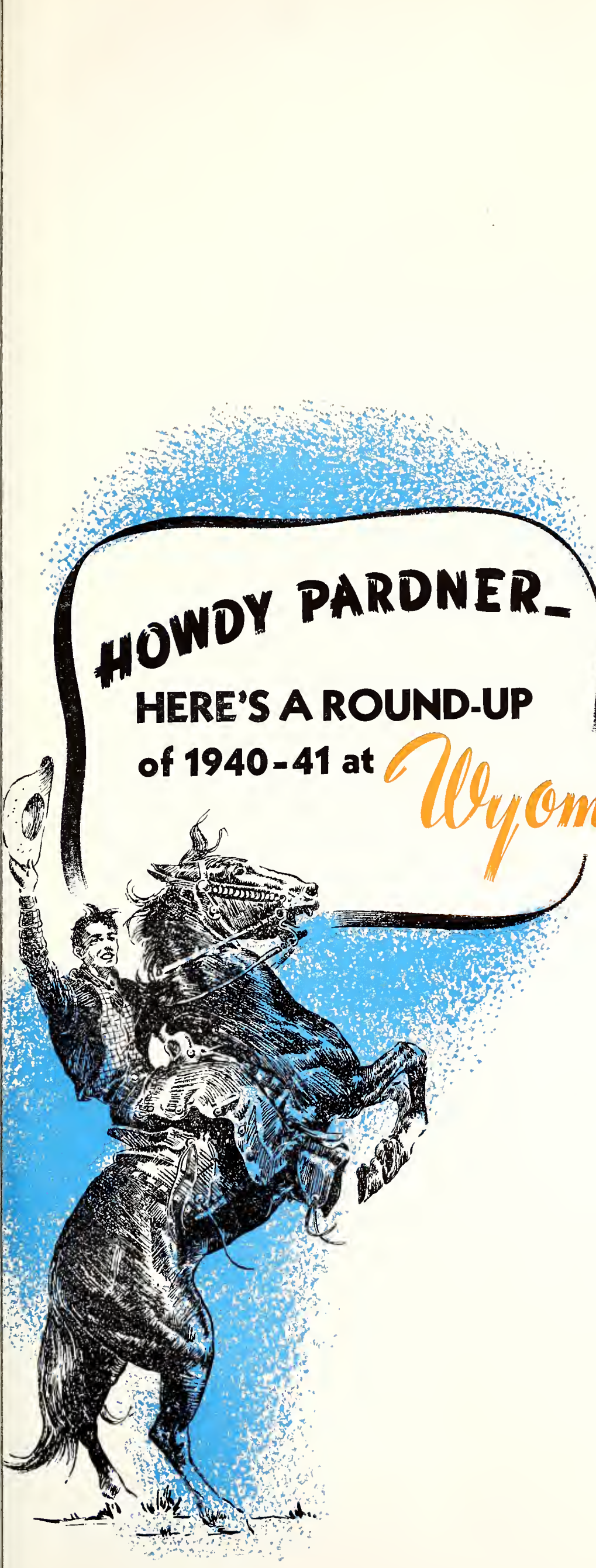

22800

Copyright 1941

THE NINETEEN FORTY-ONE

Wyo

Annual Publication of the
Associated Students of the
University of Wyoming
. . Laramie, Wyoming . .

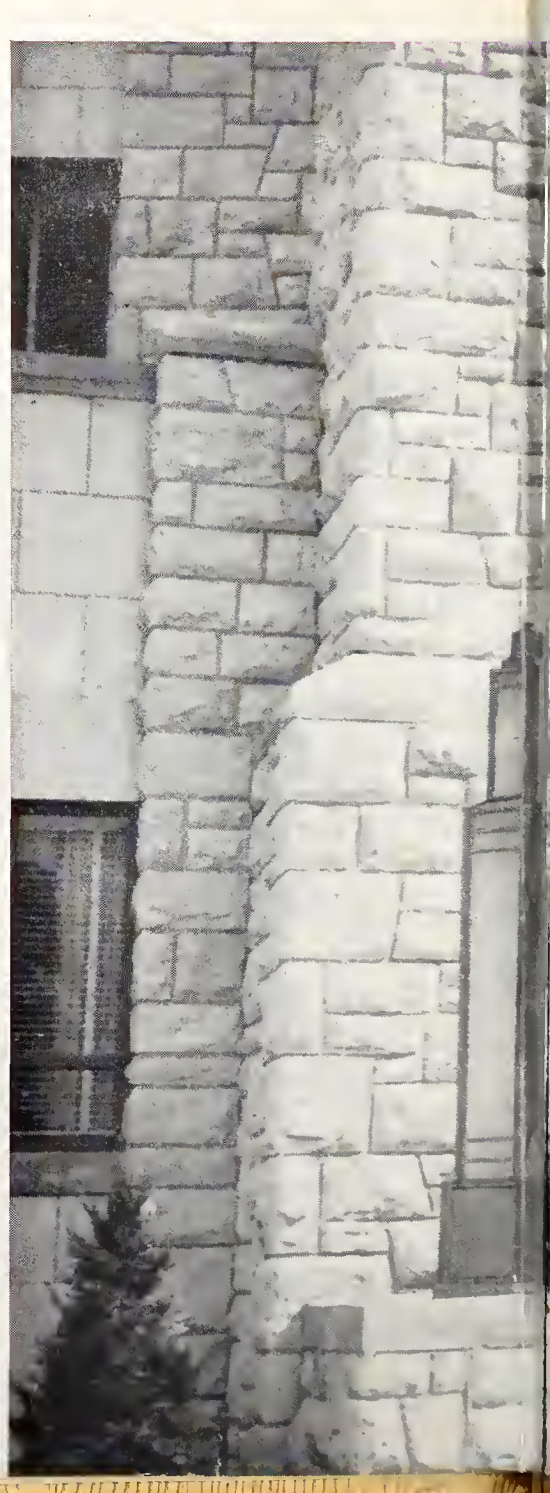

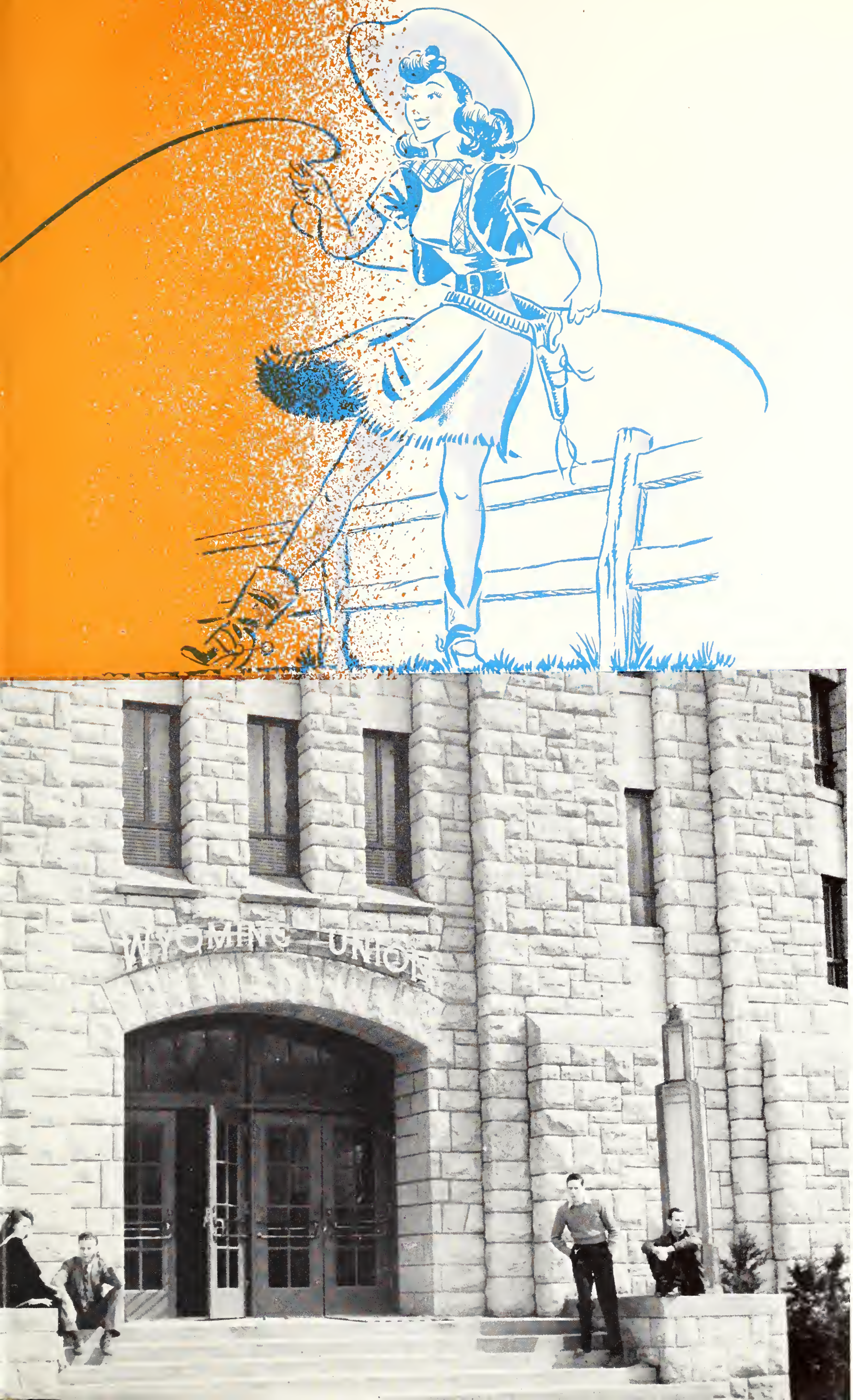
WYOMING UNION

Foreword

In presenting the 1941 Wyo we have tried to catch the spirit of Wyoming U. Packed between these covers are the pictures of your friends - - - - pictures of the fun you had and where you had it - - your picture - - your triumphs and failures. Here it is, the 1941 Wyo. It is yours. Treasure it for what it holds permanent.

Contents

BOOK ONE - ADMINISTRATION

BOOK TWO - - - - CLASSES

BOOK THREE - COLLEGE ACTIVITIES

BOOK FOUR - GREEKS and CLUBS

BOOK FIVE - - - ATHLETICS

BOOK SIX - - CAMPUS LIFE

Although national and international problems have penetrated the collegiate cloister of juke boxes and knee-length hose, of dates and cramming, and of beer busts and classes, we have managed to learn a little and have a good time.

May these pages be reminiscent of this good time at the turn of the decade, in a score of years, forever.

edicated

TO THE STUDENT LIFE OF NINETEEN-FORTY AND FORTY-ONE

To the youth of America, to the average boy and girl of today so splendidly typified by the students of Wyoming University we dedicate this, the 1941 "Wyo" yearbook. This average American boy and girl are facing critical times, their plans for the future are uncertain, and even the present in which they live is confusing and tumultous. Yet the young "America" of today have everything to live for in this the finest land on earth. And so this book, in which we have attempted to set before you, life at Wyoming University for the year 1940-41, we dedicate to you with the hope that at some future date, when it is brought forth from the files, it will help recall many happy hours spent at this University.

THE WYOMING Campus

We'll give the student body three guesses as to where on the campus this stained glass window can be found. But to save them any embarrassment let them take a look out the south-west door of "Old Main". Yes sir, there it is.

University Hall better known as "Old Main" is the oldest building on the Wyoming campus and dates back to the year 1886 when the cornerstone of this traditional building was laid.

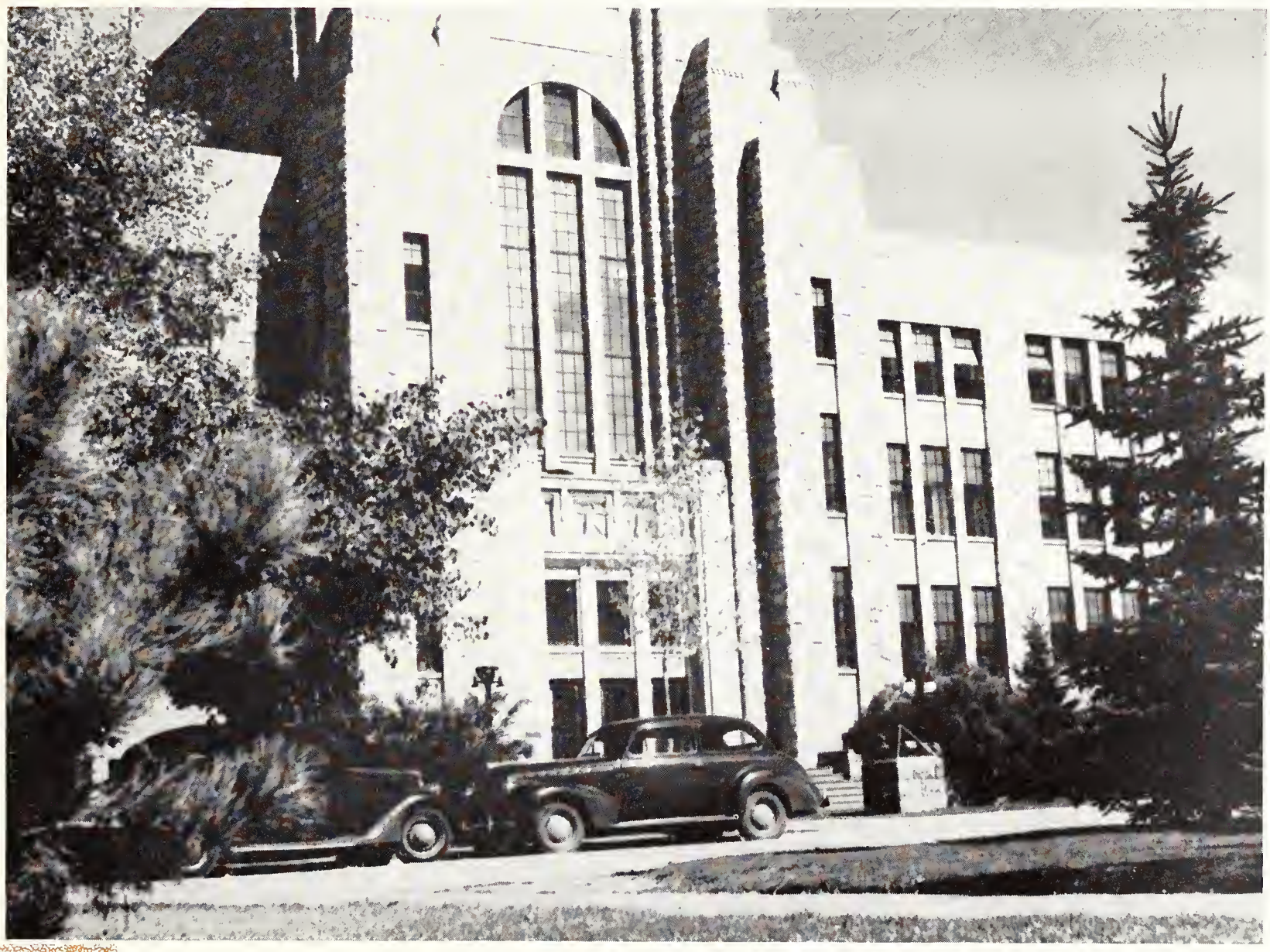

Mechanical, Civil, and Electrical engineers of the campus find this building valuable for class and shop work at the University of Wyoming. Civil Aeronautic pilots also get their ground-school work here.

SCENES

Another view of "Old Main", one of the most picturesque buildings on the campus. It houses the President's suite and most of the administrative units of the University, including the office of the Dean of Men and Women. Entirely renovated in the past year it has taken on new, clean look from inside to out.

The University library one of the busiest of all campus buildings is also the home of the University Law school. It is here students go for valuable class reference and also to pick up their dates for their evening 9 o'clock "coke". The "lib" as it is popularly called operates at capacity whenever "final examination" time rolls around.

ON WYOMING CAMPUS

A rear view of the University green-house and Science hall. Here the botanists and geologists complete their college work. The Science hall also houses the University Museum. Not entirely unlike "Old Main" this building is one of the earliest in the history of the campus.

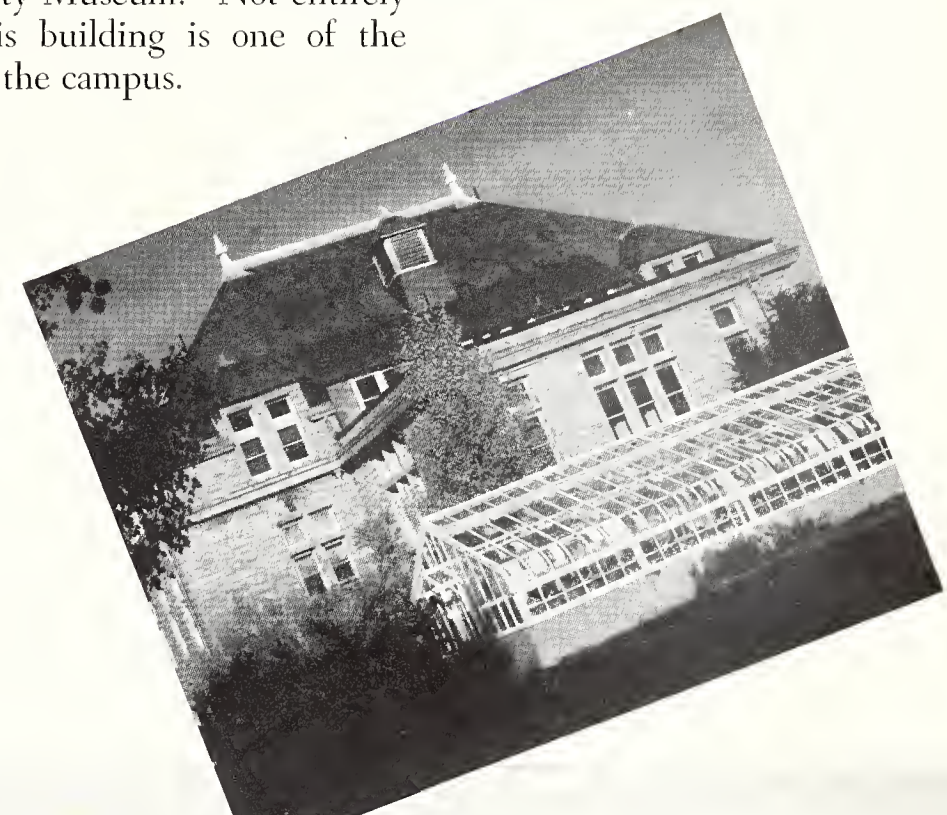

A panoramic view of the campus as seen from a window of "Old Main". Facing us directly is "Hoyt Hall", women's dormitory, and on the left can be detected a section of "Merica Hall", also serving as a dormitory for women. Far in the left background can be seen the Union building towering above them all, with the Music hall, almost hidden by trees, flanking Hoyt Hall. Off in the distance are the Rocky Mountain ranges and Laramie plains. Truly the University can be termed an oasis amid nature's wildness.

SCENES

Behind the sharp outlines of this modern building the Liberal Arts students of the University attend classes. One of the newest additions to the campus it is also the home of the University Auditorium. It is here the University plays host to eminent speakers and personalities of the nation. The "LA" building was constructed with native sandstone in an architectural style reminiscent of earlier and more romantic days.

Wyoming's gymnasium, more familiarly known as "Hell's Half Acre," has perhaps the largest basketball floor of any such building in the Big Seven Conference. Besides containing small gyms, and swimming pool for indoor athletics, the building provides for administrative and drill facilities of the ROTC infantry unit.

AROUND THE CAMPUS

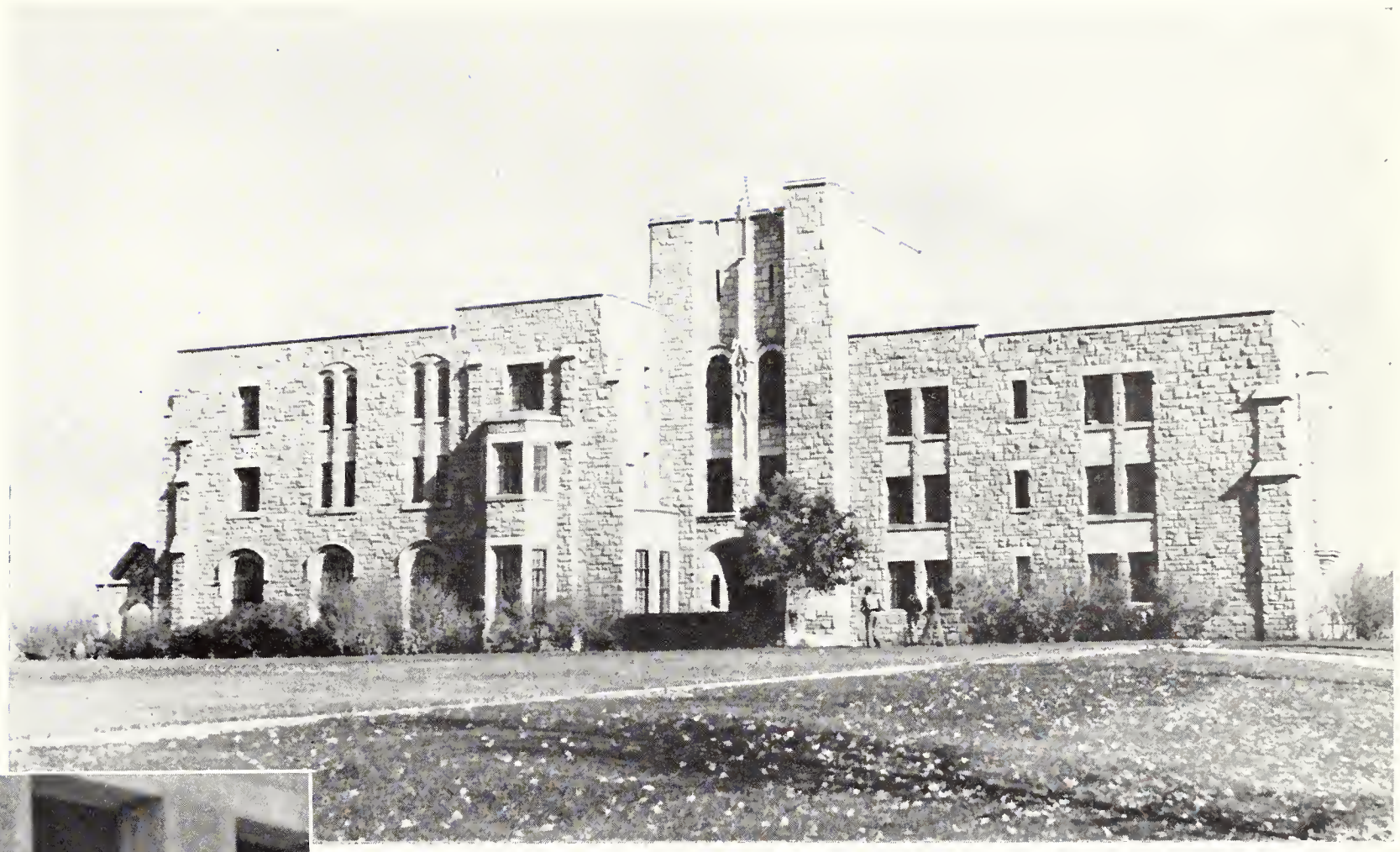

Students take advantage of the arrival of spring against a backdrop of the Liberal Arts building.

Like some castle of old, the Men's Hall stands majestically protecting the northeastern approach to the campus although there be nothing but tumbleweed beyond. Up to date in every respect, the dormitory is one of the latest additions to the campus.

SCENES

This is the entrance to another of the campus's oldest buildings, the Education building. Here Wyoming's potential teachers receive their training in the University elementary and secondary training schools.

Fleecy clouds as pictured above spell wind for the students of Wyoming university, and then is when they duck their heads and bend forward to navigate across the campus.

AROUND THE CAMPUS

This building is the home of the department of Agriculture, one of the most important departments of the University, containing the colleges of Agriculture and Home Economics. Here too the official weatherman operates and makes his predictions. Badly overcrowded, the department of Agriculture is in dire need of more room for equipment and to facilitate the work of the students.

Two beautiful coeds, Helen Inkster, and Ramona Miner, relax for a moment on the old stone bench 'neath the pine trees, just south of the University library.

BOOK ONE

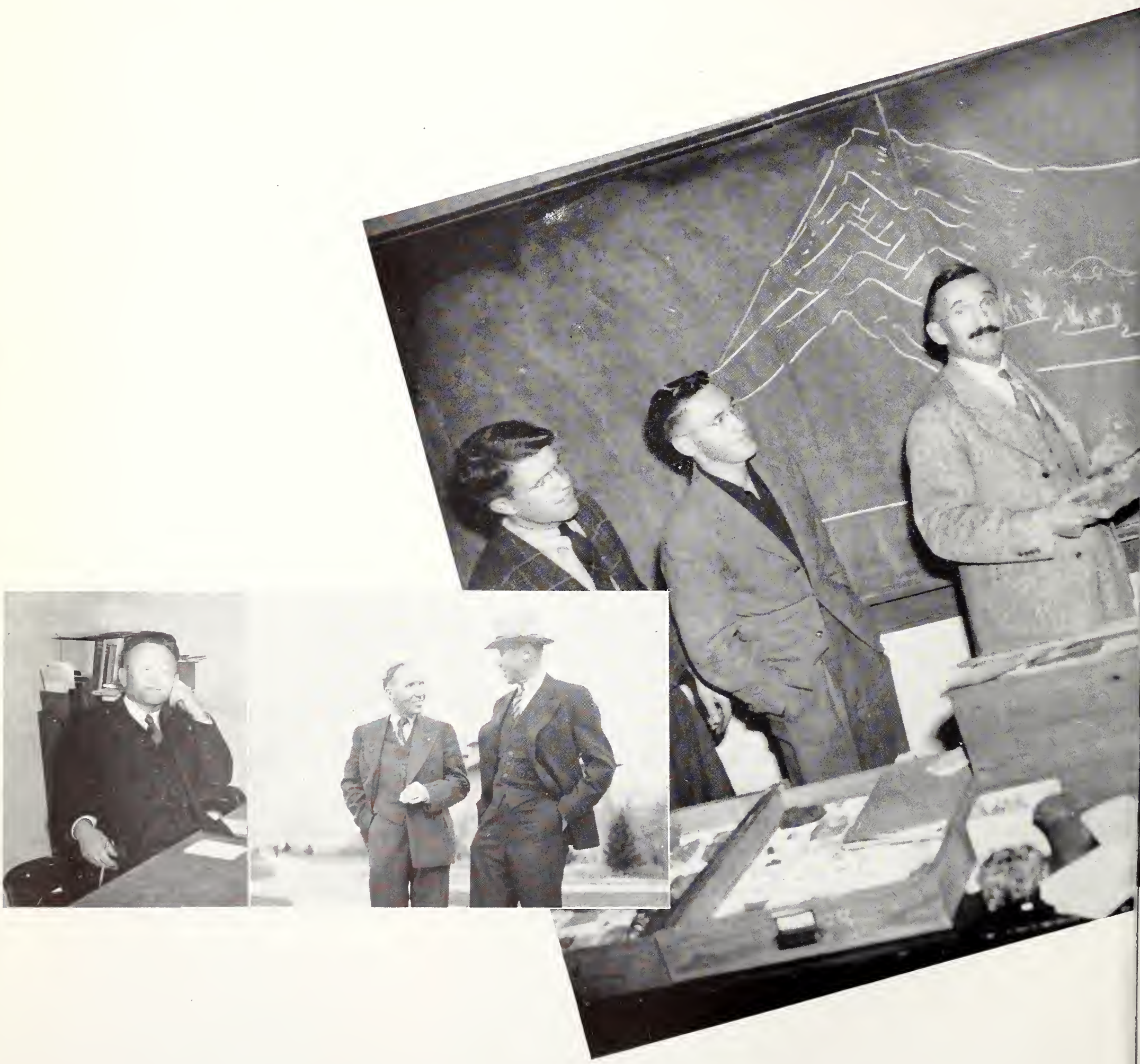

Administration

President • Deans • Faculty • Clerks • Etc.

Here we see President Crane in a very familiar pose as he labors over the affairs and problems of Wyoming University. Below we see his able secretary Miss Ida J. Moen, who has proved a valuable aid to the president in his 19 years of service to the college.

PRESIDENT *Crane*

ARTHUR GRISWOLD CRANE

It may seem odd that the 1941 WYO is not dedicated to Dr. Crane in consideration of his 19 years of loyal and diligent service as president of this University. However, at Dr. Crane's own suggestion we have dedicated this book to the student body—his first interest.

Throughout his career as "Prexy", Dr. Crane expressed his devotion to the student body in many ways. His last statement to the students before he left the University was a recapitulation of this devotion.

Aside from his academic interests, Dr. Crane realized the necessity of enlarging the physical plant of the University so that it might remain on par with the ever increasing enrollment. The many buildings that were erected during his administration will remain a lasting tribute to the service and comradeship he has shown us.

For continual conscientious administration Dr. Crane deserves our best wishes in whatever venture he turns toward.

Here again we see Dr. Crane and Miss Moen seated at their desks in the office of "Old Man". At these desks they have seen Wyoming University grow and prosper to an enrollment of over 2000.

Deans

DEAN GOODRICH—*Engineering*

Since 1928 Dean Ralph D. Goodrich has been head of the Engineering College at the University of Wyoming. The function of Dean Goodrich and his staff is to train future leaders in industrial development. To accomplish this purpose they offer a four-year curricula in the department leading to a B. S. degree in either Civil, Electrical, Mechanical or General Engineering. As a branch of the Engineering college the Civil Aeronautics Flying course is also under the jurisdiction of Dean Goodrich.

DEAN SCHWIERING—*Education*

As head of the College of Education, Dean Oscar C. Schwiering, Ph.D., has under his direction both the primary and secondary teachers courses and is also in charge of the summer school curricula. Much credit is due Dean Schwiering for his work in the summer school. In the short time he has been at the head of the Education college he has developed and enlarged the summer school curicula until it is fast becoming one of the most popular in the west.

DEAN MILLER—*Liberal Arts*

The three divisions of the College of Liberal Arts make it, perhaps, one of the most varied of any of the colleges. At its head since 1918 has been Dean Pleasant T. Miller, M. A., who has worked diligently to maintain high standards in the divisions of Letters and Sciences, Commerce, and Music. Probably the most popular college at the University, Liberal Arts graduates more students each spring than any other.

DEAN HILL—*Agriculture*

Internationally known sheep and wool expert, Dean John A. Hill, B. S., since 1913 has been head of the College of Agriculture at Wyoming. This college is fast building up its alumni, as graduates take an active part in agriculture and homemaking throughout the state. University of Wyoming exhibits have won high honors at various livestock expositions over the country. The livestock judging teams, too, are a credit to the University and the College of Agriculture as they continually bring home only the top awards.

DEAN ARNOLD—*Law*

In its twenty years of existence on the campus, Wyoming's Law College has made gratifying progress. At its head since 1933 has been Dean Carl F. Arnold, L. B., J. S. D. Next year, however, Dean Arnold has accepted a position in Washington and will not be back. The law college and the University as a whole will miss his fine work, for under his leadership the college has received a class "A" rating from the American Bar Association, the highest classification given. The University of Wyoming wishes Dean Arnold all the success in the world.

Deans

MAJOR DALY—*Dean of Men*

The particular interest of Major Beverly C. Daly, U. S. A., retired, is the welfare of every male student on the University of Wyoming campus. His job, you can guess, is Dean of Men. Despite the fact that the "Major" picked the wrong baseball team to win the National League pennant he is admired and respected by every fellow at the University. Mention his name in a bull-session and here is the comment, "He is a swell guy and a good egg." Visits to the office of Dean of Men are very frequent but they are not always to see Major Daly. Look at the lovely secretary he has working for him.

MISS GALLIVER—*Dean of Women*

Miss E. Luella Galliver, M. A., directs the interests of the women students at Wyoming university in her capacity as Dean of Women. It can be easily said that Miss Galliver is as well liked by the coeds as Major Daly is by the men. Naturally the fellows can find fault with Miss Galliver on the 12 o'clock night when the girls must all be in, but this is part of the job of the Dean of Women, and congenial Miss Galliver doesn't mind the complaints just as long as the girls get in. Miss Galiver is also on the faculty committees for student credit, student employment and student social life.

THE BOARD OF TRUSTEES

The University of Wyoming is a state institution by a provision of the Constitution of Wyoming. It is supported by the State of Wyoming and by the United States, and is undenominational and nonpartisan. Its government is vested in a Board of Trustees, appointed by the Governor of Wyoming, with the consent of the State Senate.

Pictured above are the present Board members. From left to right they are: Peter Sill, V. J. Facinelli, Mrs. Mary E. Cope, Bard Ferrall, Ralph S. Lynn, Fay E. Smith, board secretary, Frank Barrett, Mrs. Harriet Grieve, Harold Johnson, and Milward Simpson.

BOOK TWO

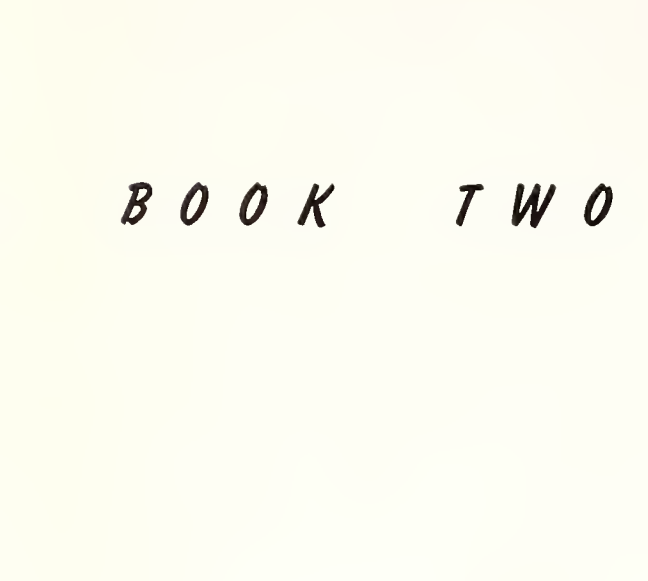

Classes

Seniors • Juniors • Sophs • Freshmen

Seniors

SENIOR ACTIVITIES

A senior year of college is one to enjoy to the fullest. These two pictures show seniors as they catch a few minutes fresh air between classes.

Among other senior activities is the "junior senior prom" where seniors are honored by the junior class. Seniors also participate in the spring "bridle and spur" ceremony, the traditional presentation of the bridle and spur, signifying leadership and example, to the junior class.

Senior girls portray the "bored of trustees" at the annual senior girls' coed ball.

CLASS OF 1941

SENIOR CLASS OFFICERS

The senior class was led this year by four competent officers. Serving as president was Curtis Rochelle; vice-president, Eugene Greenley; secretary, Dorothy Costin; treasurer, Dorothy Geisler. Since this class first came to the campus in 1937 they have witnessed nothing but improvement, and progress. They have seen two new buildings added; the Student Union, and Knight hall. They have seen four consecutive increases in enrollment. They have noted the revival of baseball as a conference sport, the revival of this book, the Wyo, as a record of student activities, and the inauguration of our "Varsity show" student dramatic production. These seniors have done much to increase the rapid progress seen by the University. It is with regret that we see you go, seniors of 1941, and we wish you all the success in the world.

Costin Rochelle Greenley Geisler

Greenley Costin Rochelle Geisler

Senior

Abramson, Stanley
Banks, Seth

Abrahamson, Warren
Barnard, Richard

Angwin, Keith
Barrows, Francis

Ashland, George
Barton, George

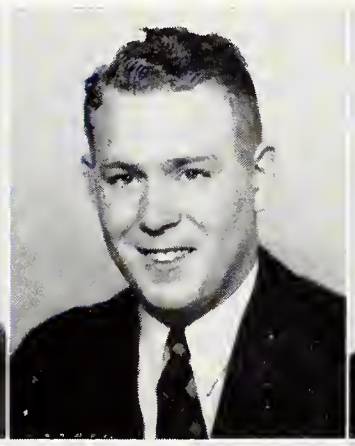

Ausmus, William
Best, Glen

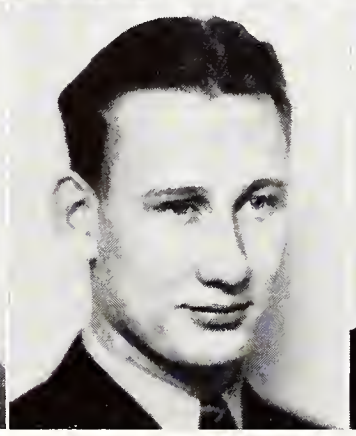

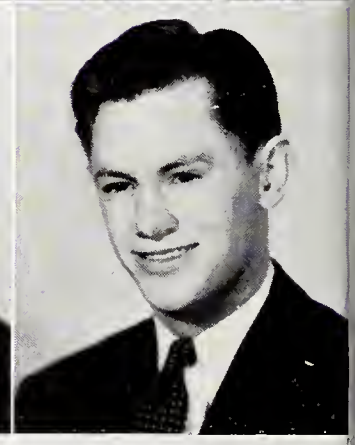

Black, Joe

Blackburn, Stanley

Bloom, Florence
Breitenstein, Gwendolyn
Buncina, Grace
Callaghan, Betty

Blunt, Floyd
Brokaw, Leland
Bunning, Robert
Carr, Audrey

Bowers, Charles E
Brooks, Barbara
Call, June
Chase, Thurman

SENIORS WE ALL KNOW

Farmer Joe Black has been exceedingly active in the college of agriculture and among college politics during his four years of college. He is a member of Iron Skull, Alpha Zeta, Scabbard and Blade, and served as vice-president of the student senate in his junior year. Joe recently passed his examination for the United States Air Corps and will graduate as a 2nd lieutenant, infantry reserve officer. It looks like the army for Joe so we salute him and wish him well. He claims Sheridan as his home town and is a member of Phi Delta Theta.

Christensen, J. Earl

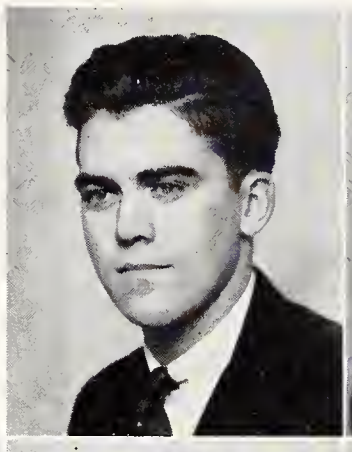

Christian, Catherine

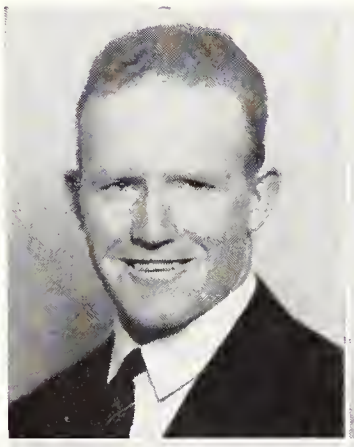

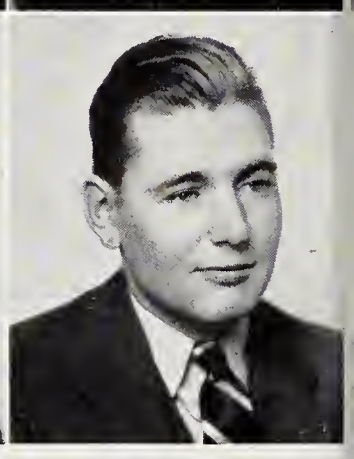

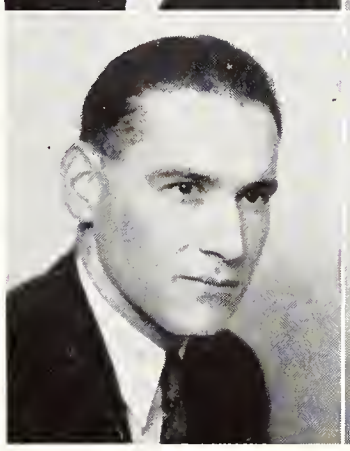

Christofferson, DuWayne

Cole, W. A.

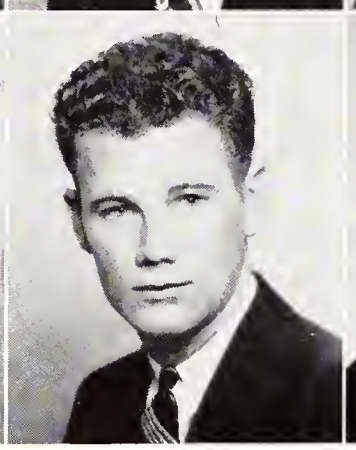

Church, James

Collyer, Wallace

Clark, John

Conrad, Catherine

Clark, Naty Eleanor

Cooke, Elizabeth

Clucas, Henry

Cossman, Vaughn

Senior

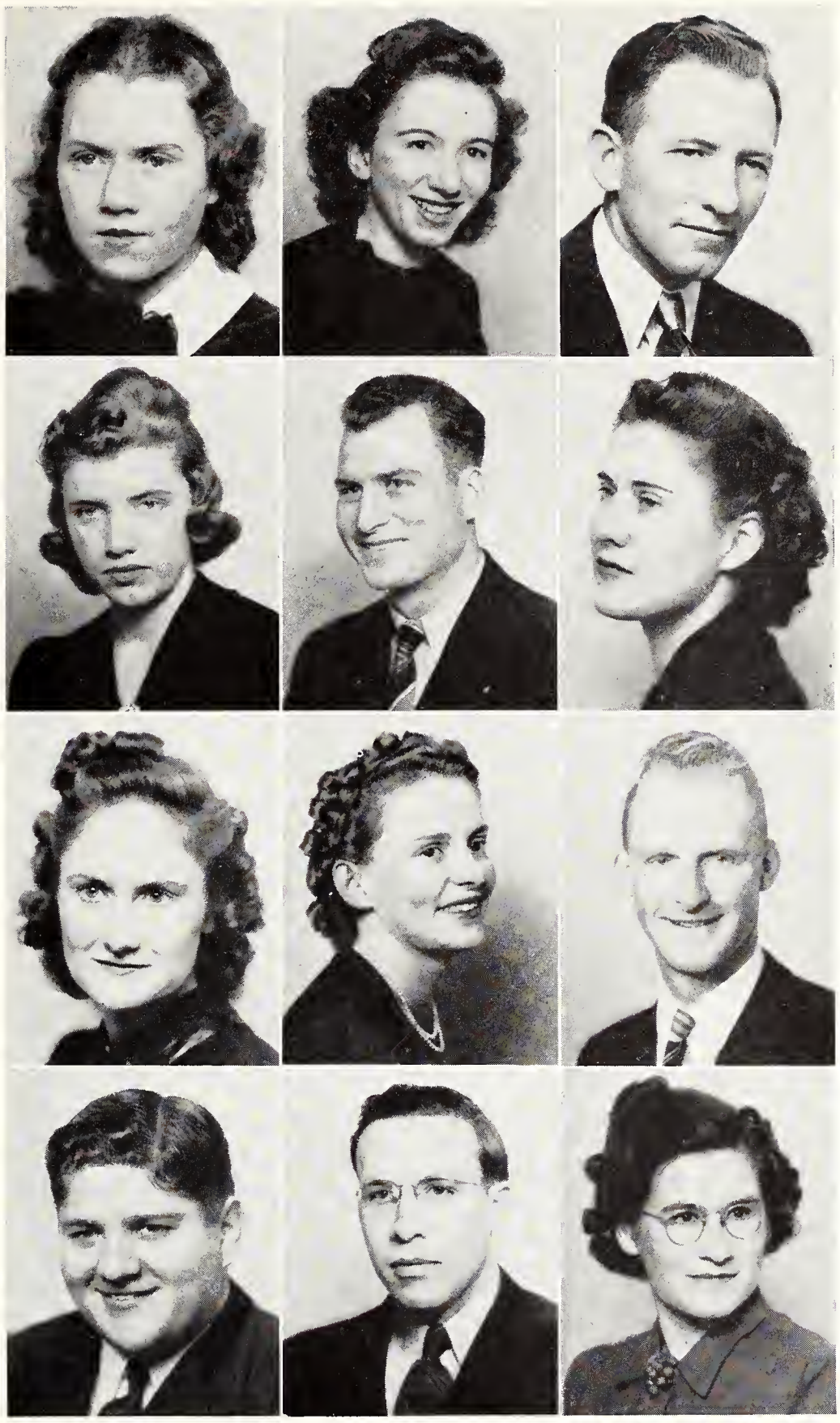

Costin, Dorothy
Davis, Evelyn
DeGering, Virginia
Dunbar, Robert O.

Craig, Marion
Davis, Harry H.
Devlin, Ida
Dykes, John

Dahlquist, Nels L.
Davis, Nathalie
Dickens, Jack W.
Dyson, Gladys

SENIORS WE ALL KNOW

Francis Rose Barrows, petite blonde, hailing from Powell, Wyoming, has set an enviable record in scholarship and activities in her four years of college. "Frankie" is a past member of Spurs, and Big Sisters organizations. She is at present a member of Mortar Board, Pan-Hellenic council, and AWS board. She is affiliated with Kappa Kappa Gamma sorority. Here's wishing you luck, Frankie.

Senior

Eaton, Ruth
Floan, Donald

Edwards, Arthur
Frazier, Elizabeth

Embree, Ray
Frey, Oliver

Felton, William
Frosheiser, Fred

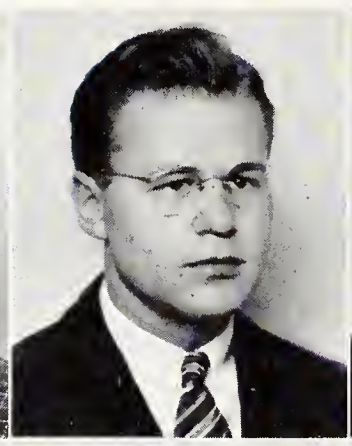

Fillin, Victor
Fuller, Leonard

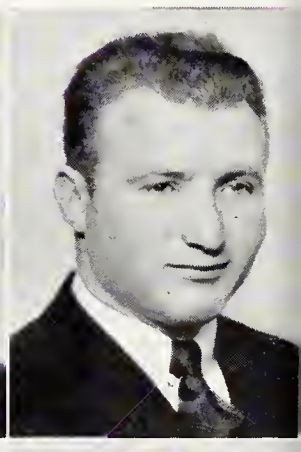

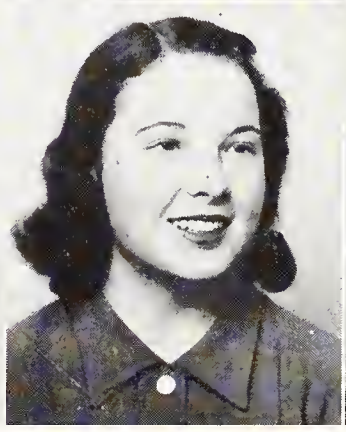

Gammons, Gray

Gawthrop, Robert

Genetti, Frank
Gorrell, Floyd
Gregory, Jim
Guthmann, Joe

Giesler, Dorothy
Green, Lorraine
Guild, Joe
Haas, Hubert

Gill, Mary
Greenley, Eugene E.
Guild, Roger
Hakert, Arthur

SENIORS WE ALL KNOW

Dependable Karl Kerbach claims Rock Springs as his home town. "Bud" is a member of Iron Skull, and Scabbard and Blade, and played varsity basketball for three years. He has always done Esquire credit and could easily be called "best dressed man on the campus." Bud also graduates as a 2nd lieutenant, infantry reserve officer so it looks like the army. Everyone will miss him and particularly a certain Pi Phi freshman. He is a member of Sigma Nu. Good luck Bud!

Hale, Blair

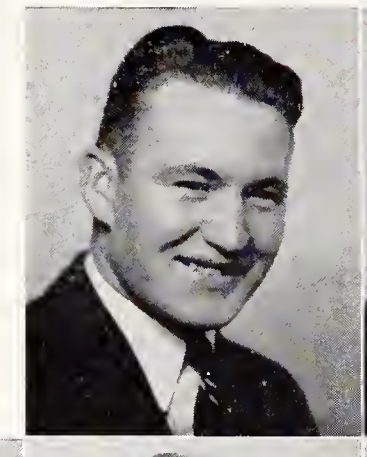

Hale, Willard

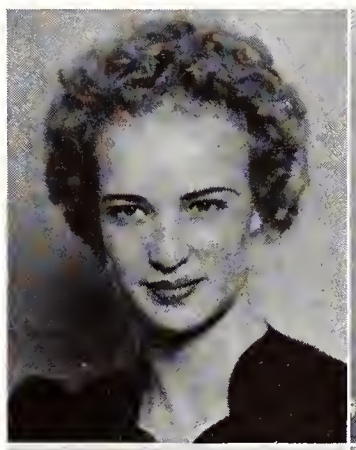

Hamilton, Louise
Hartung, Charles

Hansen, Anne
Hassell, Max

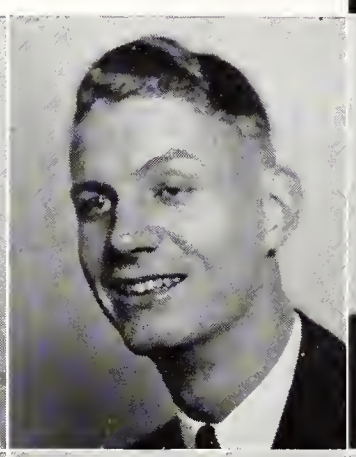

Hanson, Cliff
Heagney, William Jr.

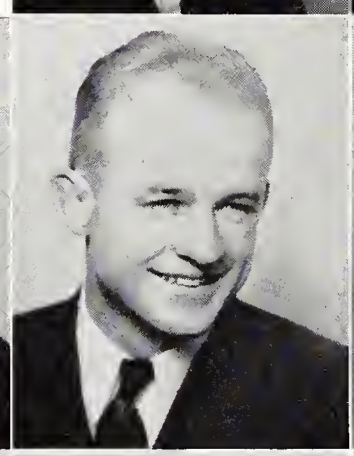

Hart, Fred
Hill, Sally

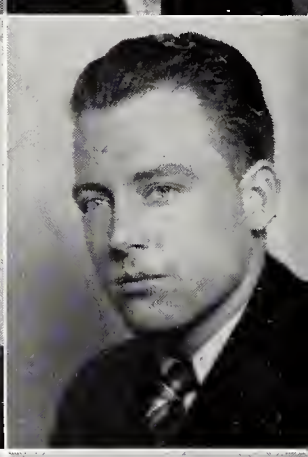

Hartman, Grover Jr.
Hiller, Joe

Senior

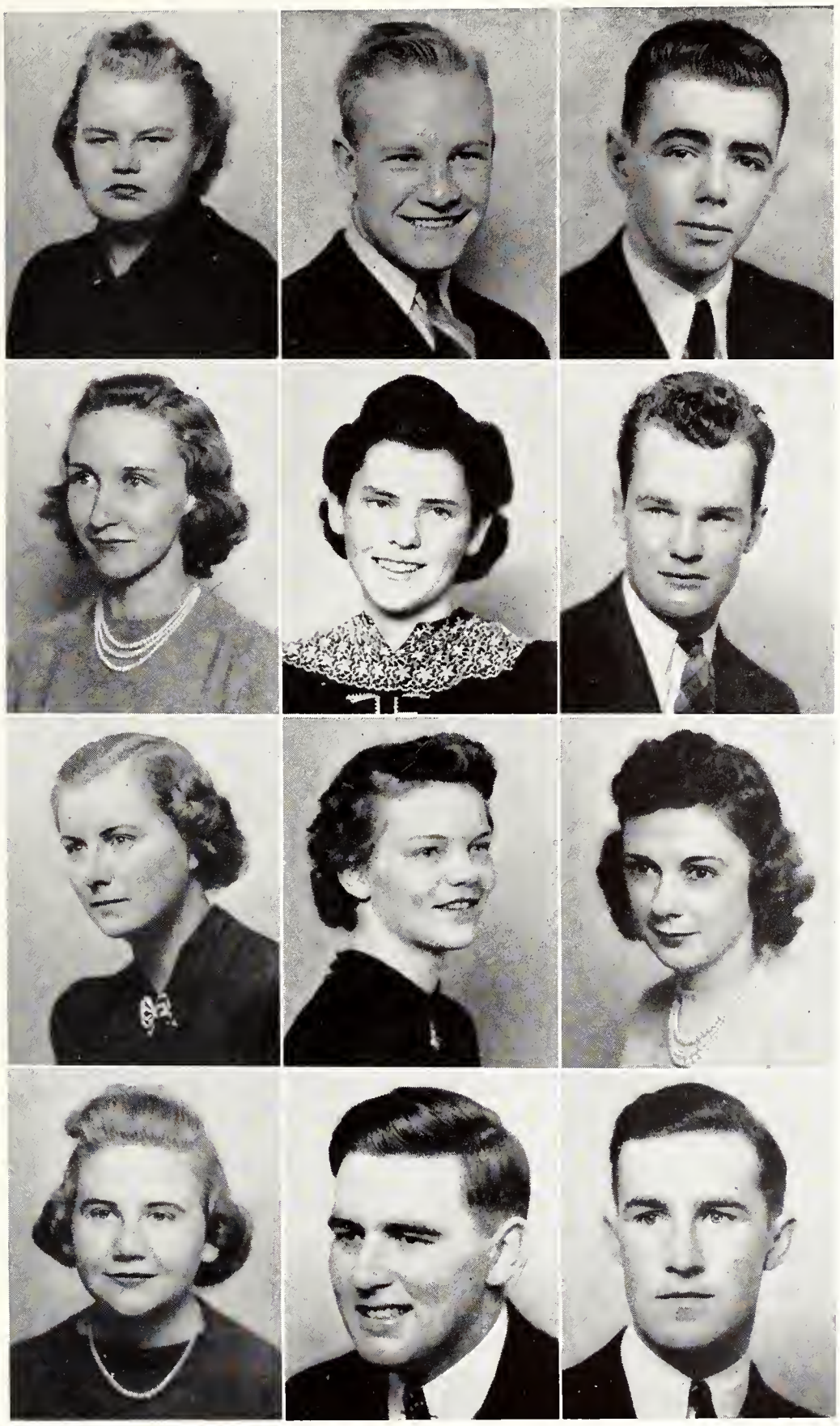

Holmes, Betty J.
Hunton, Jean
Johanson, Ester
Johnson, Louise

Housel, James
James, Cecilia
Johnson, Della
Johnson, Robert S.

Huntley, Hugh
Jernigan, William L.
Johnson, Joy
Kearney, Philip

SENIORS WE ALL KNOW

Happy-go-lucky Dorothy Costin will graduate this spring with honors. She is past member of Spurs and still National Editor of Spur magazine. "Dot" is a member of Pan-Hellenic council, Mortar Board, Blue Pencil and past member of AWS board. She also served as a member of the student senate. How Dorothy has managed to do all these things and still drag down the best of grades will always remain a mystery to the most of us. She is a member of Pi Beta Phi, and hails from Laramie. It looks like wedding bells for "Dot" when she graduates so just in case we miss the wedding here's offering our congratulations for all the happiness in the world.

Senior

Kearney, Robert W.
Kisciras, Ted

Kelly, Lewis
Kistler, Marion

Kerback, Karl
Klingla, Maxine

Kester, Harold
Knight, Frank M.

Kirby, Thomas L.
Kusaba, Takahara

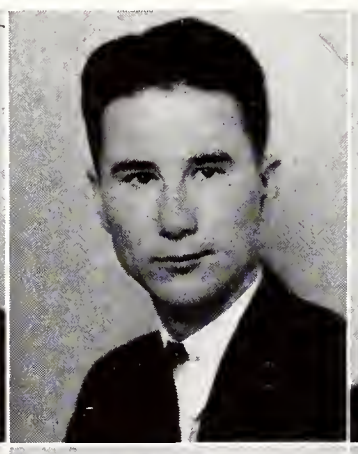
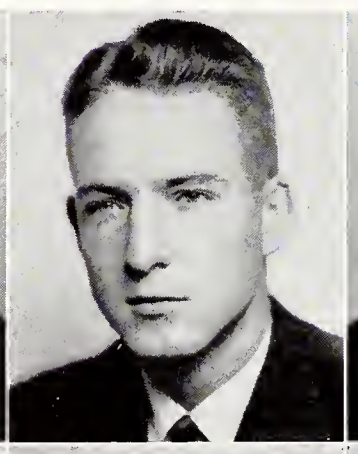
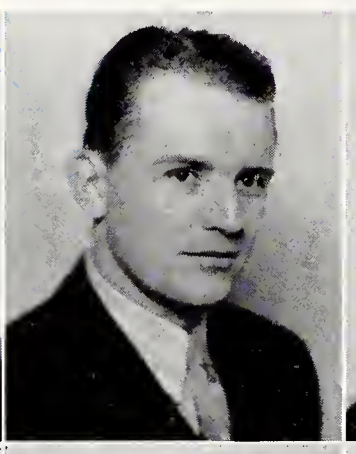
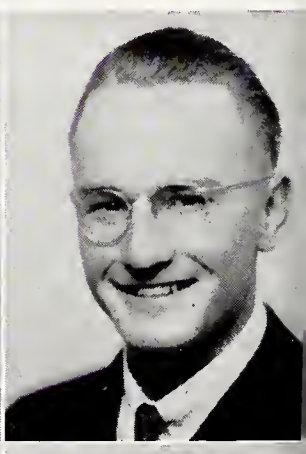

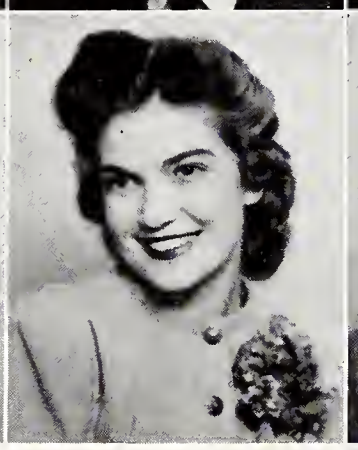

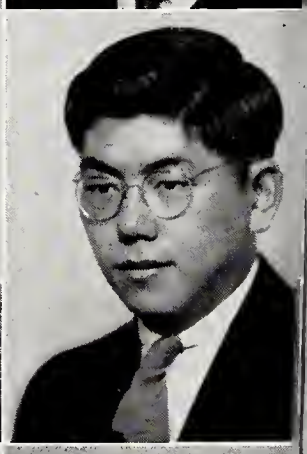
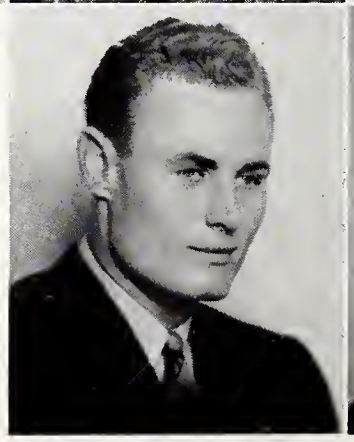

Lack, Wendell

Lamont, Neal V.

LeBar, Dae
Levitt, Eugene
Linn, Herschel
McGee, Bob

Lee, Sara E.
Linander, Charles H.
Lowry, Jack
McIntosh, Phyllis J.

Leek, Wayne
Linford, Carwin
McCullough, Margie
Mantos, Tom

SENIORS WE ALL KNOW

Seth Banks hit Wyoming University two years ago hailing from Mississippi, way down in the deep south. Since then he has won himself a host of friends and admirers with his easy going manner and quick smile. Of course he was handicapped by not being able to speak English when first coming to school (you know how those southerners talk), but he quickly overcame this and now you can almost understand him when he speaks. He served this year on the student senate and last year was a member of the varsity football squad. You can always find him in the Wyoming Union fountain putting out "cokes" a hundred a minute. Seth is scheduled to be a school teacher but there is a possibility Uncle Sam may catch him in the draft. Whether with gun or ruler he has our best wishes. He is a member of Sigma Alpha Epsilon.

Marlatt, Jeanne

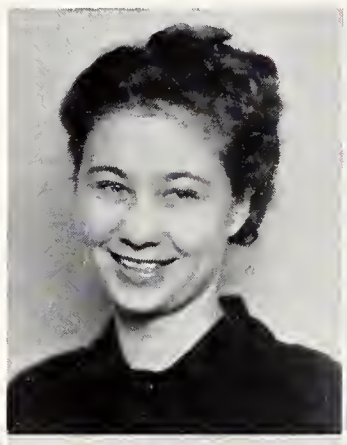

Martins, Fred

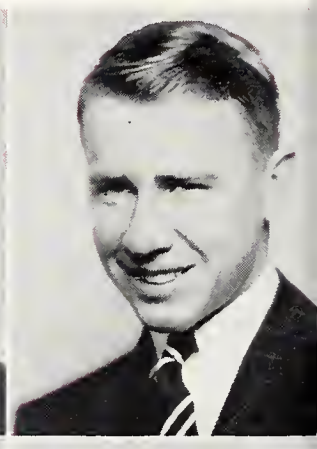

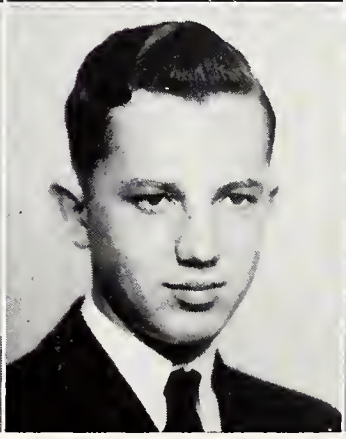

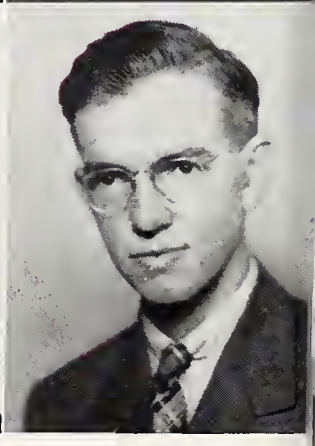

Massie, Julia
Muir, Lois Bethel

Maxam, Mary Ellen
Mullens, Glenn B.

Michaelson, Willis
Nelson, Norman

Mills, Robert
Niederjohn, James

Moncini, Lucien
Olson, Roger

Seniors

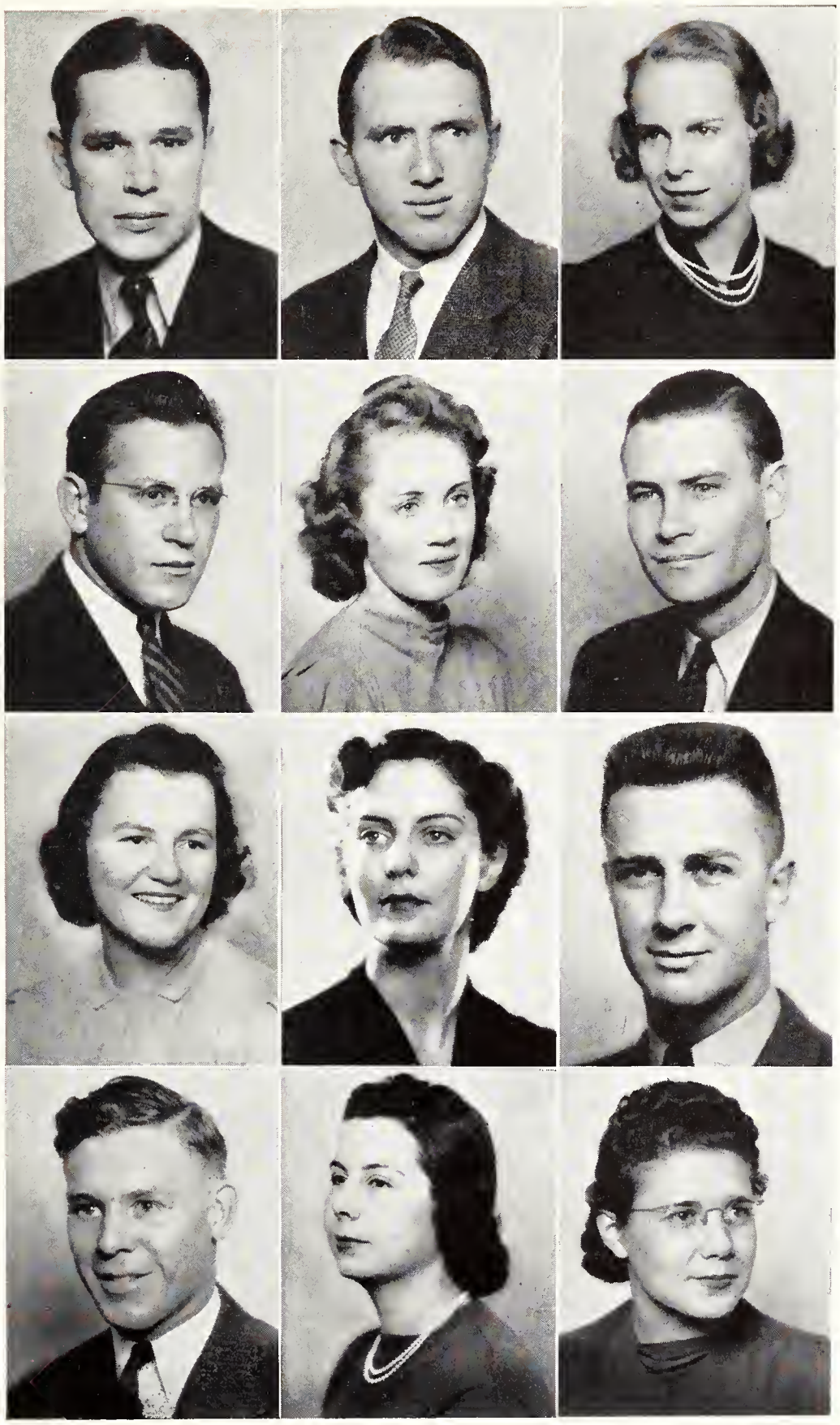

Parker, Lawrence C.
Perkovich, Victor
Price, Margaret
Quealy, Stuart

Paustian, Paul D.
Pfister, Mildred
Pritchard, Caroline
Ralston, Jane

Pearce, Nancy
Porter, Glenn
Proctor, Tom
Rasmussen, Enid

SENIORS WE ALL KNOW

From Laramie comes bright and smiling Dorothy Geisler. During her four years of college she has been a member of Pan-Hellenic council, Iron Skull, and Spurs. "Geke" always has a good word for everyone even though her heart interests have been divided between the Phi Delts and Sigma Nus. We don't know what her plans for the future may be but rest assured she will make a success of most anything she attempts. Dorothy is a member of Delta Delta Delta. Best of luck, "Geke".

Senior

Redman, John
Rice, Margaret

Reed, Charles W.
Richardson, Eleanor

Rees, Mary
Richardson, John

Reymore, Bonnie Jane
Richardson, Margaret

Reynolds, Edythe A.
Richmuth, Lenore

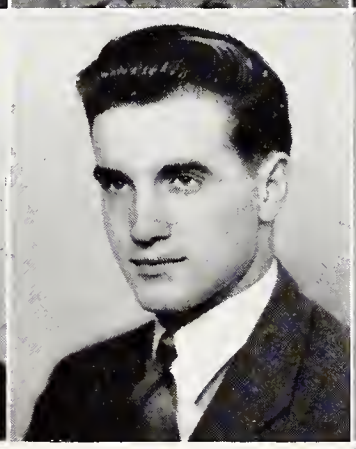

Robison, Dale

Robison, Ruth

Rochelle, Curtis
Rowles, Jim
Russell, Kathleen
Sevison, Keith

Rockafield, Marion
Roysdon, Dale A.
Sandbak, Earl
Shawver, Guy E.

Roesler, Wiliam H.
Ruehle, Clair
Seipt, Bob
Shotwell, De Forest

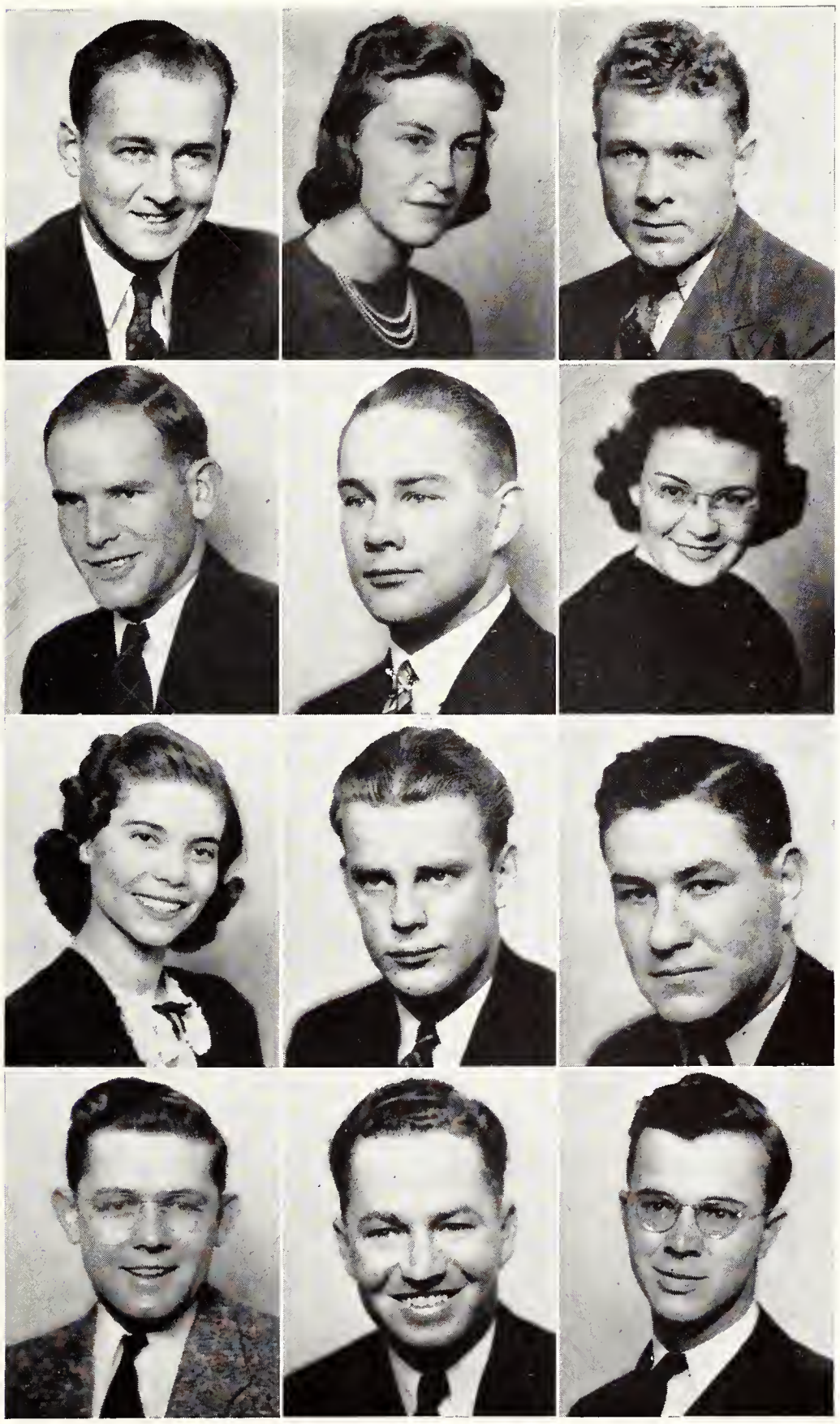

SENIORS WE ALL KNOW

Ernest Wilkerson, pre-law student from Casper has during his college career displayed a keen ability as a leader. He is admired by everyone for his accurate far-sightedness and super-h u m a n qualities as an orator. "Ernie" served the students as president of their student senate last year and while in office performed his duties as has no other president. Inauguration of our "Varsity Show" and the re-birth of this yearbook as an annual publication is due largely to the efforts of "Marse" Wilkerson. He is off to the east next year for his law school training and one of these days we will all be able to say "We knew him when . . . " Ernie is a member of Sigma Nu fraternity.

Simpson, Joseph A.

Slade, Joe

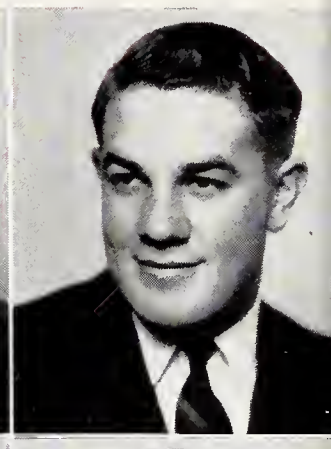

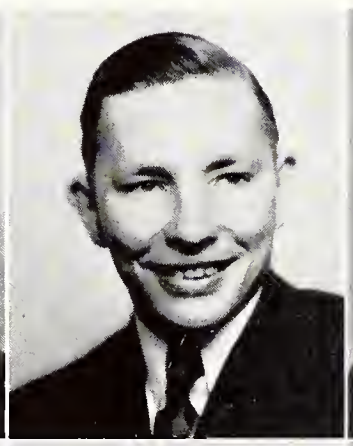

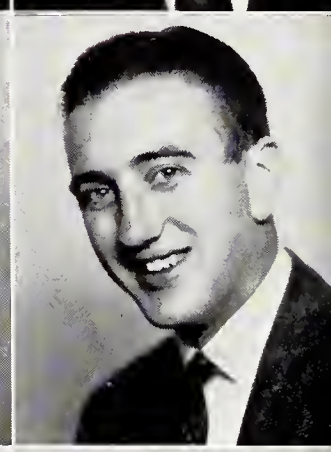

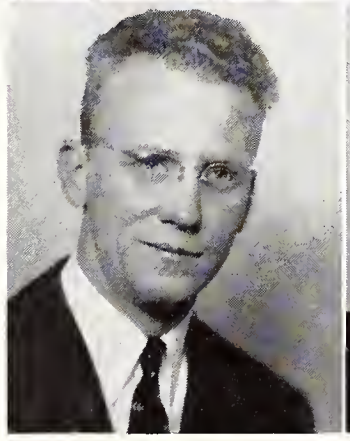

Smith, William A.
Steffen, William G.

Smith, Wallace G.
Stroud, Mildred

Soward, Billie Lu
Sturtevant, Lois

Spurlock, Charlotte
Taubert, Louis

Starr, Charles
Thomas, Dean

Senior

Thompson, Barbara
Thorbo, Clayton
Tilton, Margaret
Wilkerson, Ernest

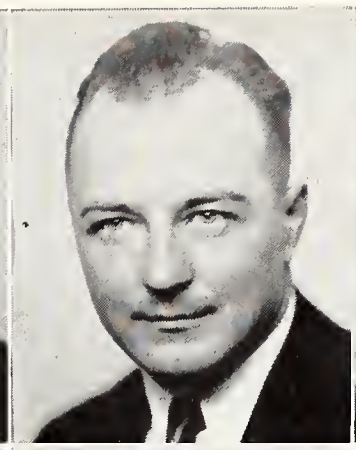

Thompson, Farold
Thorpe, James L.
Trotter, John
Willard, H.

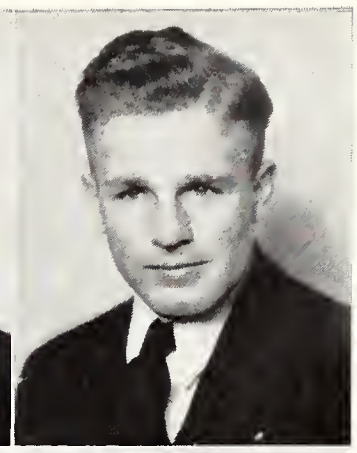

Thompson, Lloyd
Thorpe, Virgil
Twidale, Evelyn
Williams, Nola

Winnigar, Ruth

Yancy, Thelma Louise

Woods, Bob

Youtz, Willard

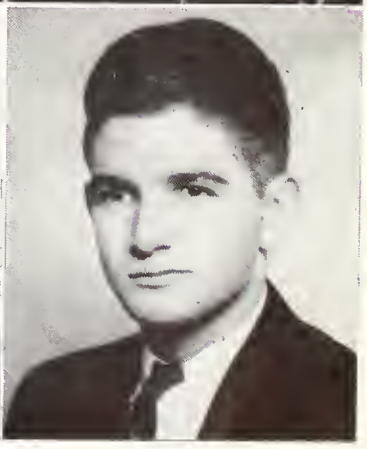

Juniors

JUNIOR CLASS ACTIVITIES

At top left we see juniors Maury Cohn and Sally Rouse slaving over the microphone. That fellow with them is a sophomore, Ben Fosket (don't know how he got in the picture). Below left we see junior "Wyo" editor, Shutts, quite happy, to say the least, in the presence of petite Teddy Ann Storey. The dance at the right could be the junior-prom but we aren't saying that it is.

CLASS OF 1942

Tobin Clare Foote

Foote Tobin Clare

JUNIOR CLASS OFFICERS

Jimmy Clare served as this year's junior class president, ably assisted by Peggy Tobin, vice-president and Donna Jean Foote as secretary and treasurer. Despite the fact that the class lost money on its "Junior Prom" much can be said for the way in which it handled its other activities. In taking over the "bridle and spur" from the outgoing seniors this class has a splendid record to live up to, but we expect the best and know they won't let us down.

Juniors

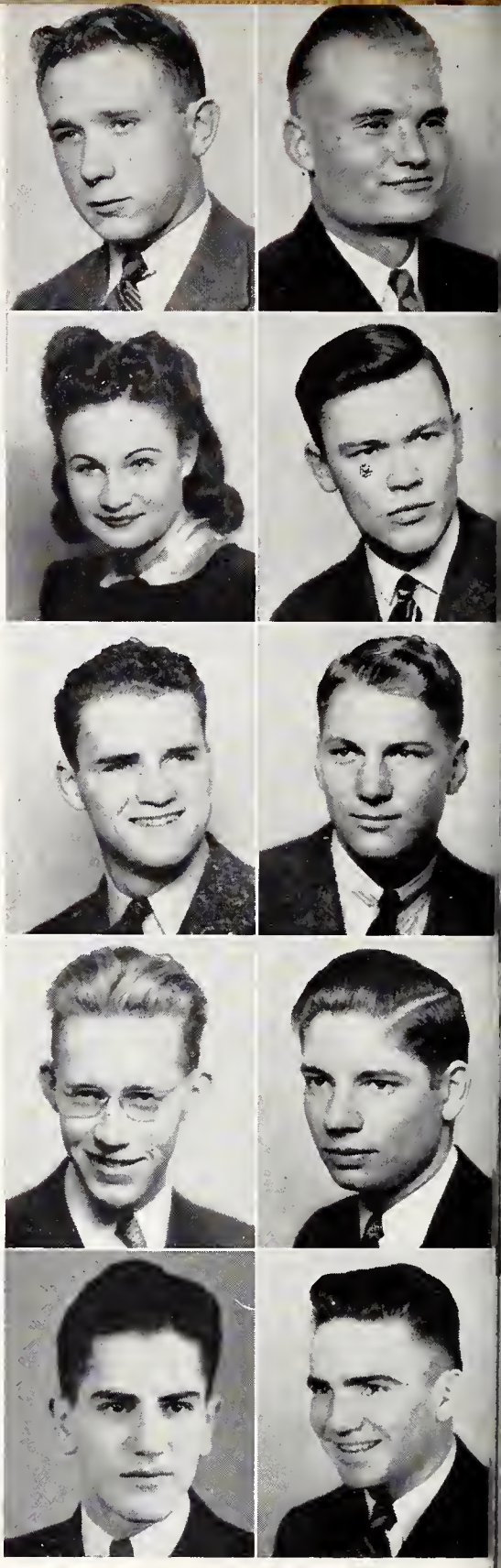

Abbott, George

Albert, Gus

Albert, Ihla

Allen, Paschall

Allen, Sam

Anderson, John

Anderson, Laurens

Araas, Fred

Arkoosh, George

Baker, Ross

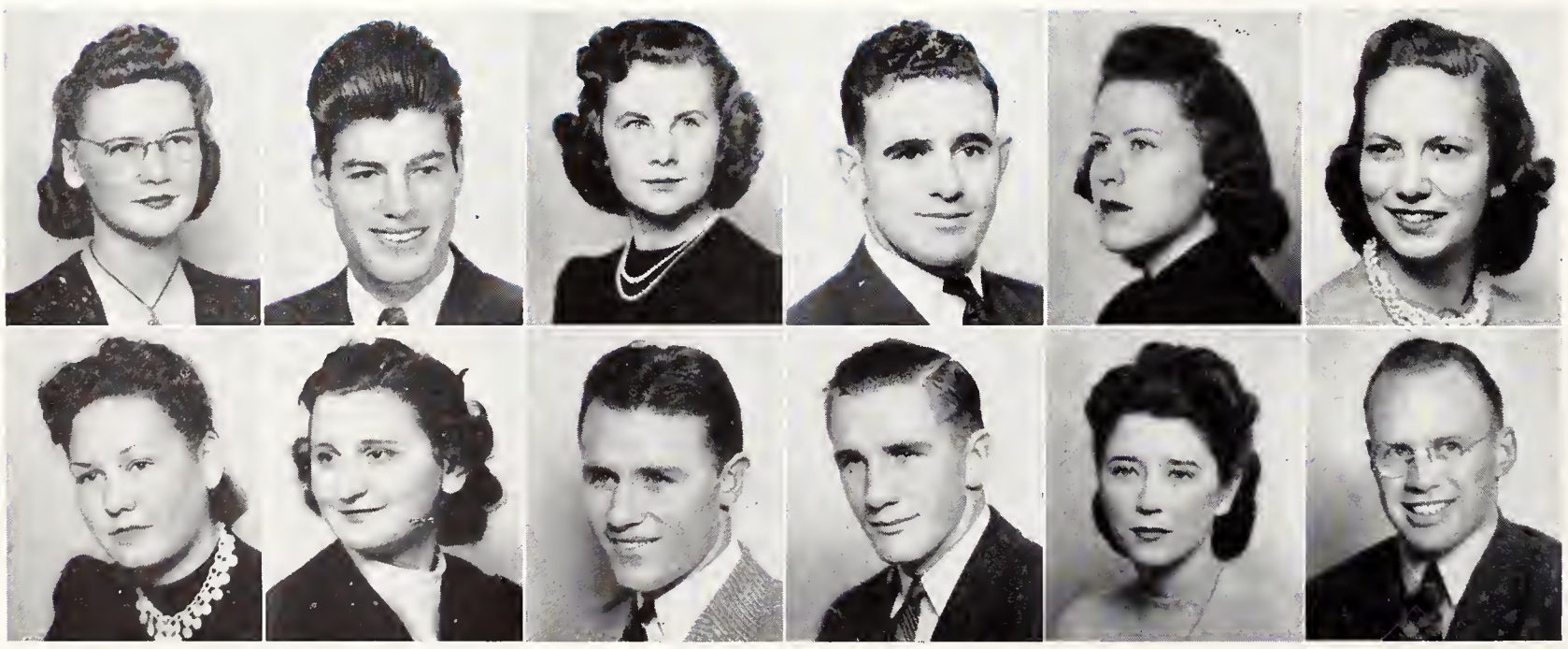

Barry, Virginia
Benell, Betty

Baxter, George
Benes, Elsie

Beeson, Shirley
Bentley, Delwin

Begonia, Julian
Bentley, Walter

Bell, Frances
Berkshire, Vivian

Beltz, Barbara
Berryman, Carl

Binder, John
Bremerman, Patricia
Bryant, Tom
Bush, Jerry
Carson, Charles

Bishop, Floyd
Brettelle, Bob
Bullock, Bill
Bussart, Richard
Clare, James

Bon, Jane
Brown, Mary
Bunch, Chales
Butler, Clara
Claver, Pauline

Briesch, Lloyd
Brown, Shirlee
Bush, Herbert
Call, Max
Cohn, Maurice

Connelly, Josephine
Cook, Kenneth
Cooke, George
Cronin, Bernard
Crum, David

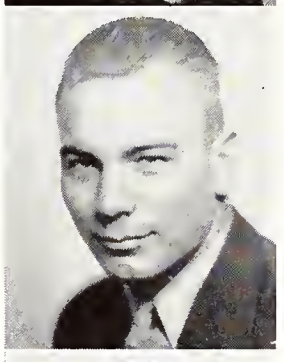

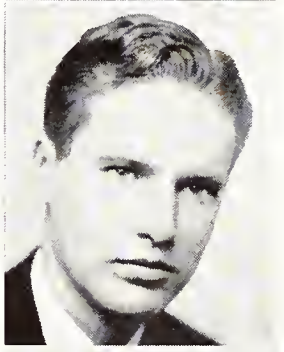

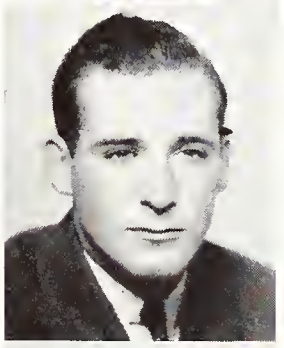

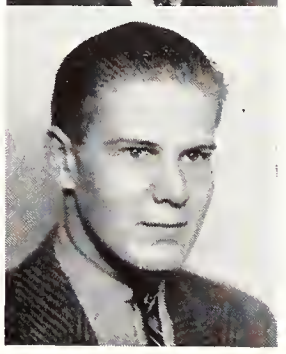

THE CLASS OF 1942

Curtis, Walter
Dahlquist, Elna
Davis, Marion
Deti, Daniel
Dierks, Henry

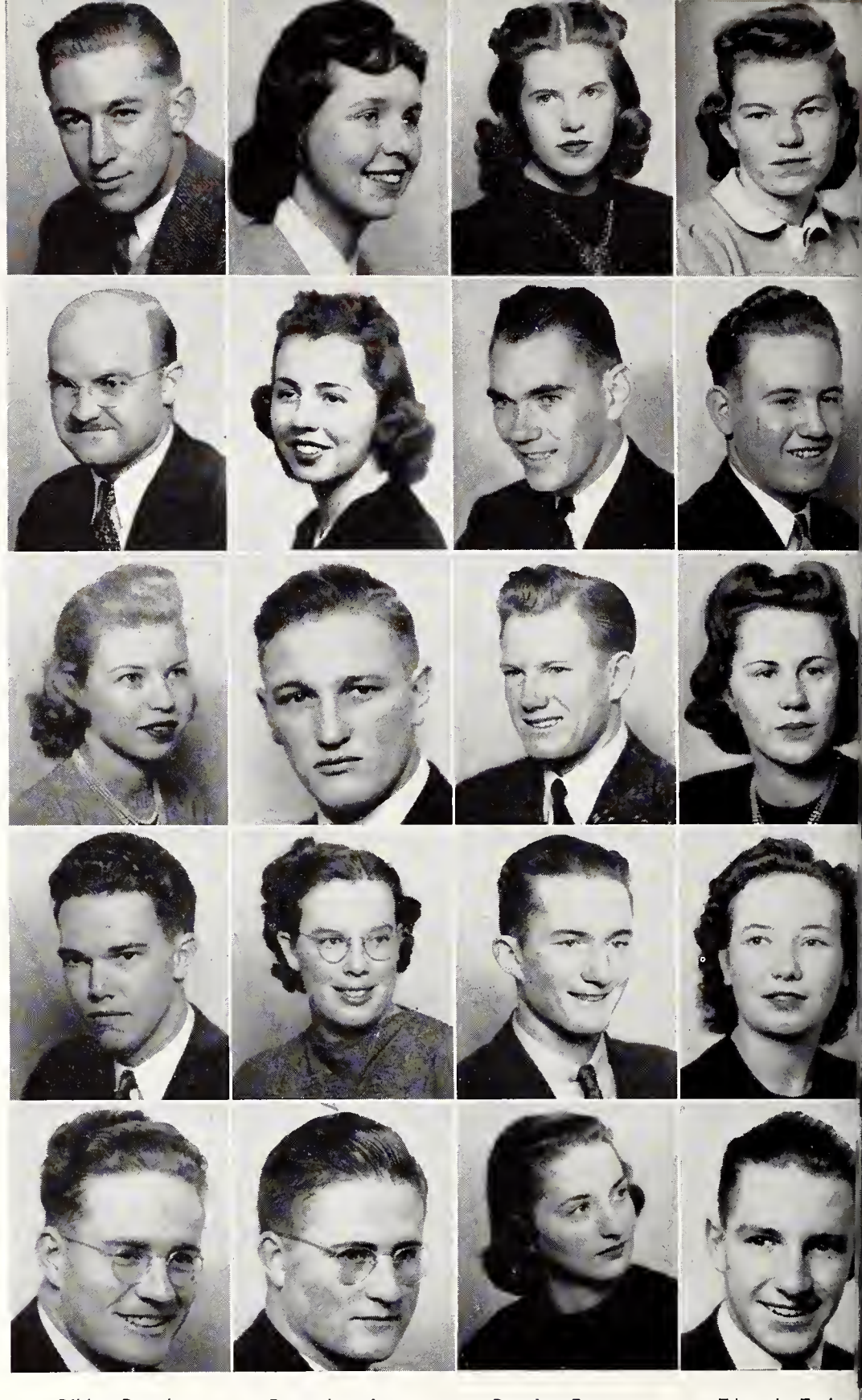

Dilday, Duard
Ekstrom, Verne
Ernwine, Maryalice
Fowler, Herbert
Garrett, Chester

Dunn, Jean Ann
England, Shirley
Evans, Joe
Fraker, Jean
Garrett, James

Dunning, Betty
Epperson, Robert
Fillerup, Francis
Fresler, Robert
Gibbs, Virginia

Edwards, Evelyn
Erickson, Arthur
Foote, Donna Jea
Frolich, Jennie
Given, Willard

THE CLASS OF 1942

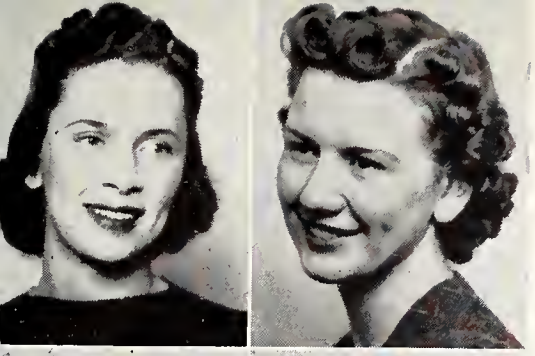

Gleason, Betty

Glines, Ellen

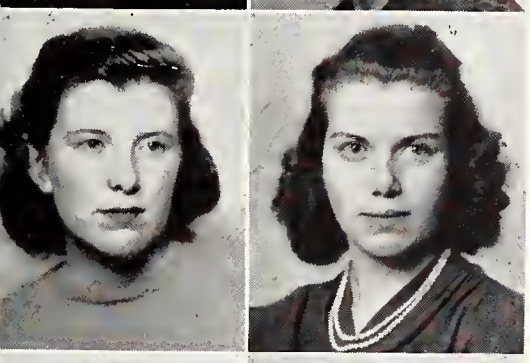

Goins, Louise

Goodrich, Mary

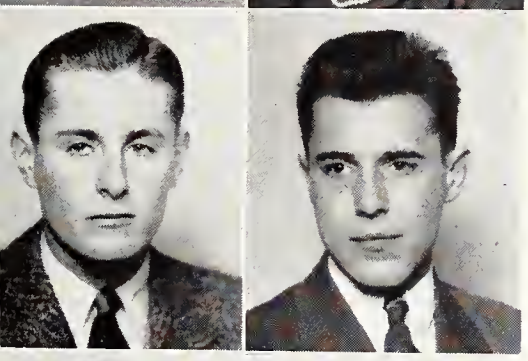

Gowdy, Curtis

Graham, Roberts

Gregor, Robert

Groutage, Jack

Juniors

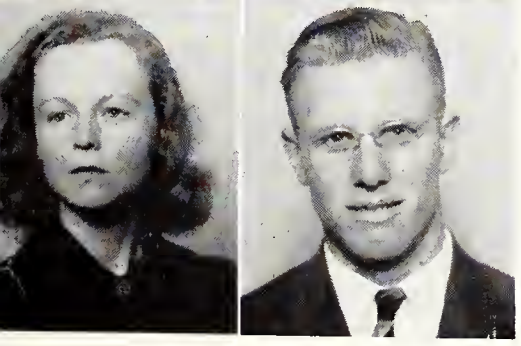

Haddenhorst, Georgina

Hageman, Arnold

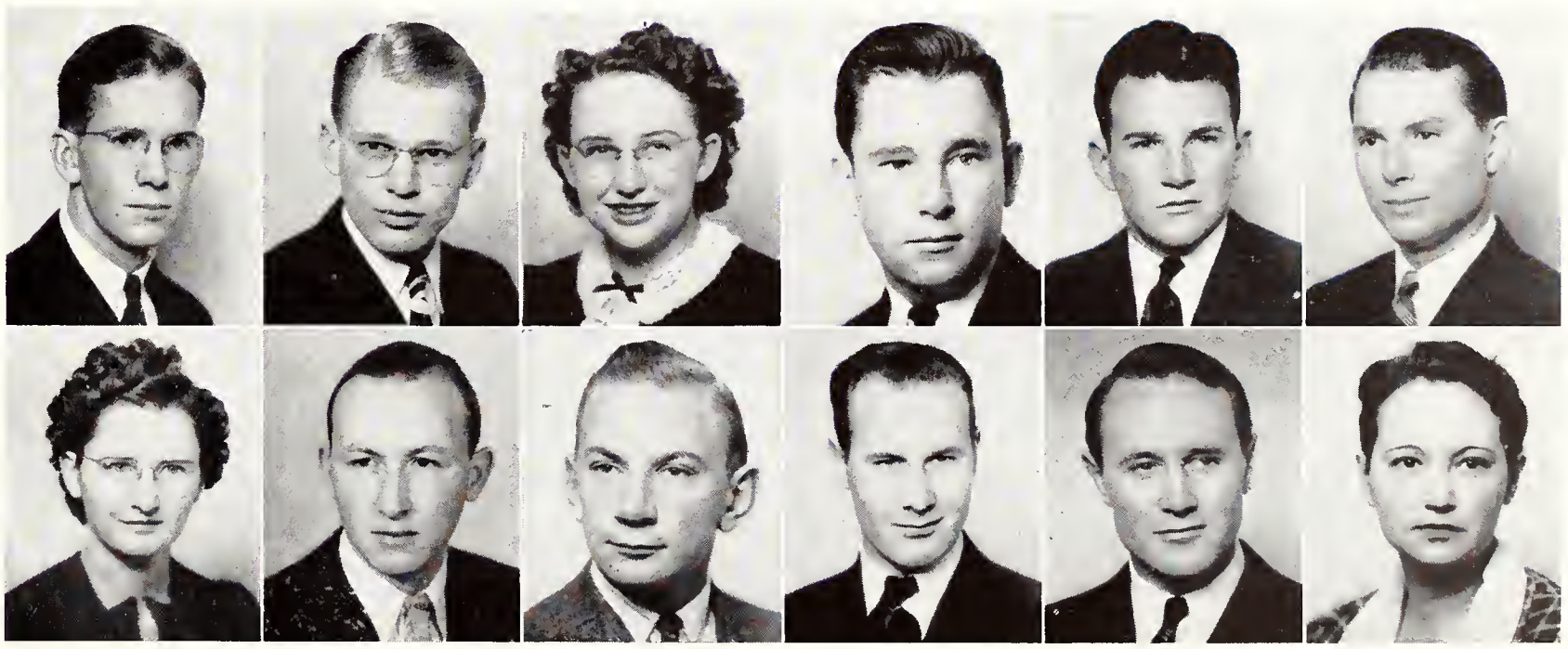

Hagen, Villars

Hall, Newell, Jr.
Hancock, Dorsi

Hale, Elnora
Hanken, Charles

Hallan, Jerry
Hansen, Mathoni

Hallora, James
Harston, Clive

Hamstree, James
Harris, Hazel

Juniors

Harrison, Lael

Hartman, Elmer

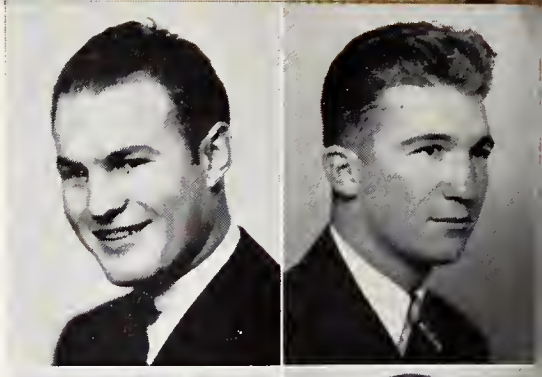

Harvey, Glenn

Harvey, Joe

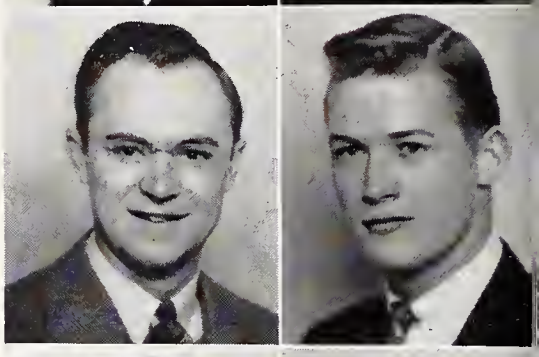

Heady, Howard

Heady, Ivan

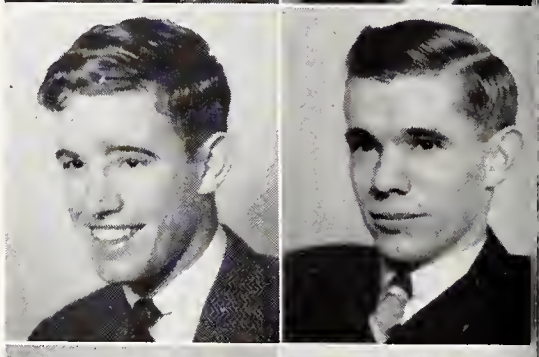

Hegewald, Anna Beth

Heiser, Paul

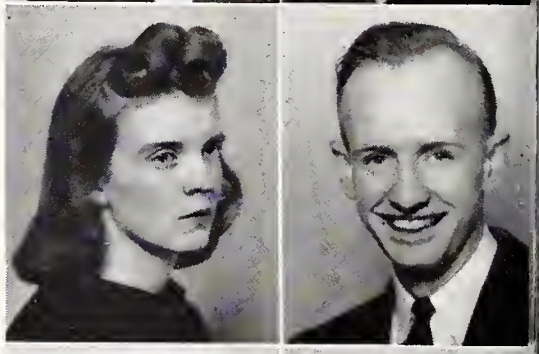

Henderson, Robert

Hill, Frank

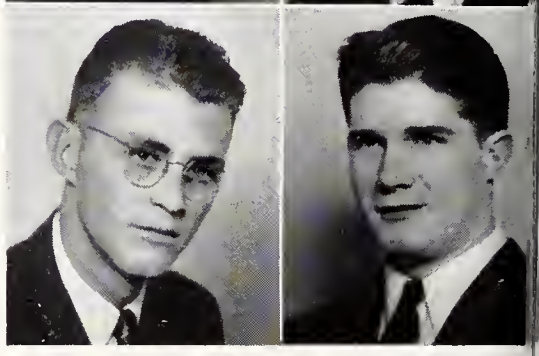

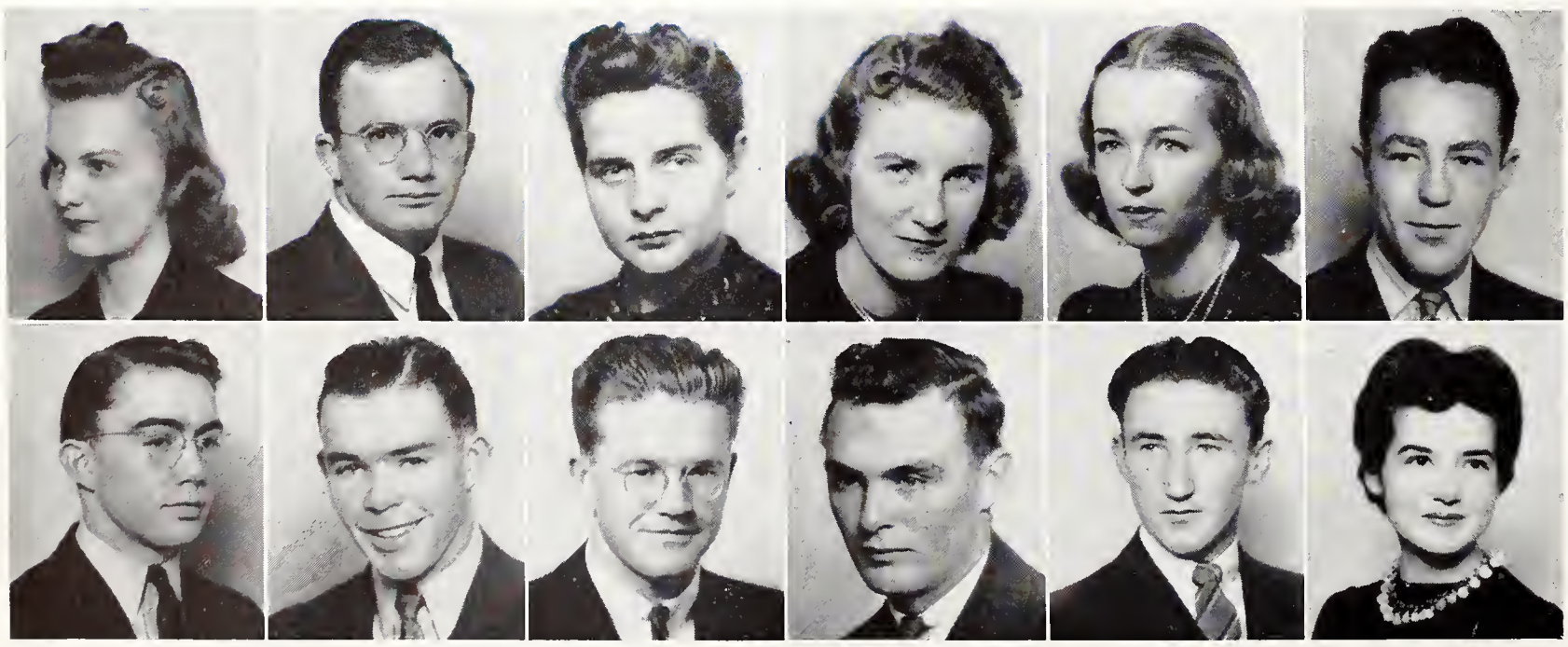

Hitchcock, Elinor
Hopkins, John

Hoffman, George H.
Hudson, Clinton J.

Holbrook, Alden
Isenberger, Claude

Holliday, Virginia
James, Royden L.

Holmes, Dorothy
Jensen, Royal

Holstedt, Robert
Jones, Betty Jane

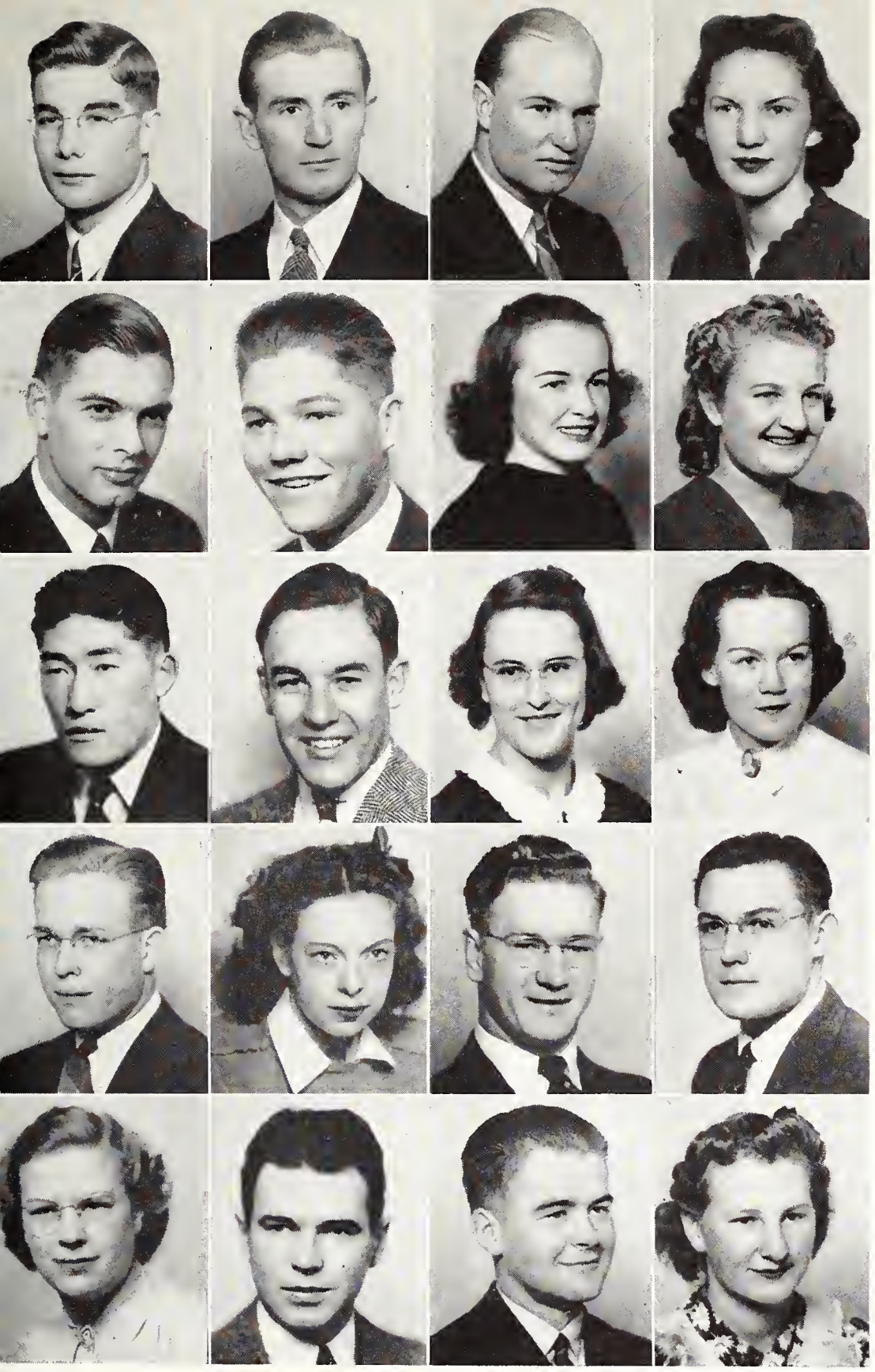

Jones, Chester
Kennedy, Robert
Kuwabara, Richard
Lewis, Alan
Lush, Mary

Kelley, Warren H.
Kirkbride, Kenneth
Lamb, Tom
Libby, Evelyn
McAllister, Dick

Kelley, James
Kirkpatrick, Betty
Laughlin, Doris
Linford, Blaine
McBride, Sam

Kennedy, Bilile
Koser, Marcella
Lawrence, Amy
Long, William
McCleary, Marion

McCormick, Helen
McLaughlin, Murray
McNeil, Howard
McPherren, Lauriston

THE CLASS OF 1942

Baldridge, Eula Mae

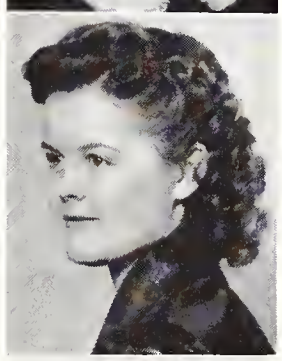

MacKay, Kathleen

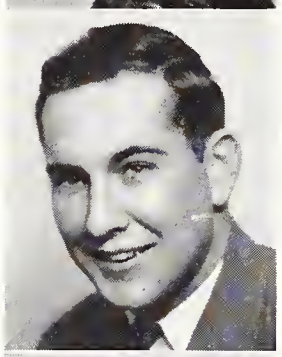

Manning, Edwin

Matthews, Ruth

Melchert, Billie

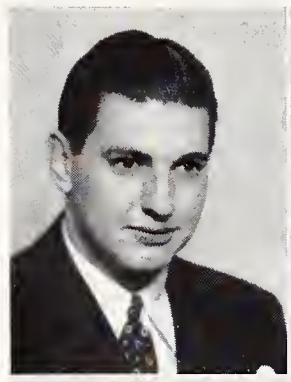

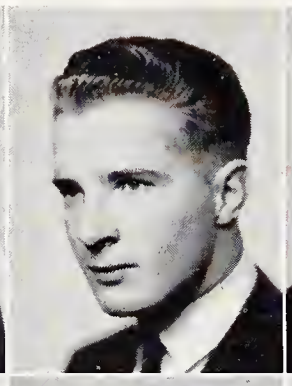

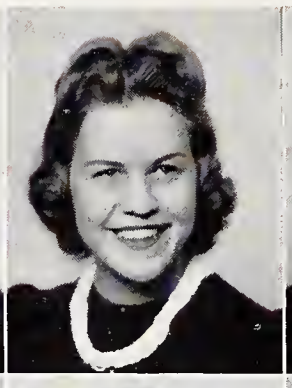

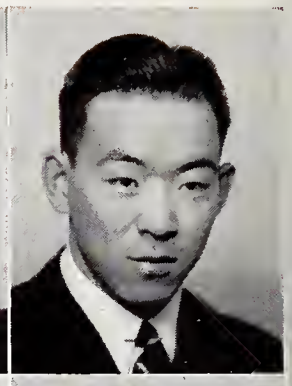

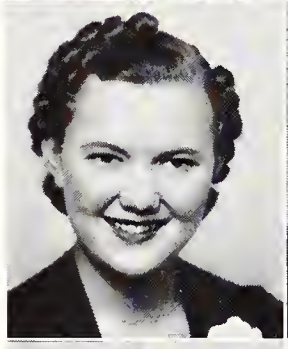

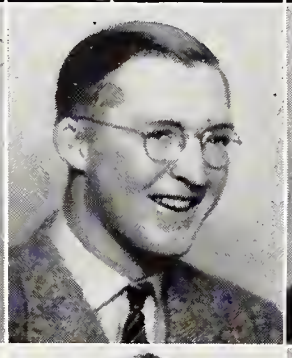

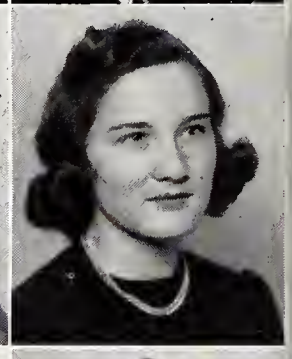

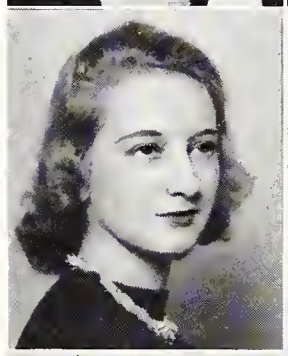

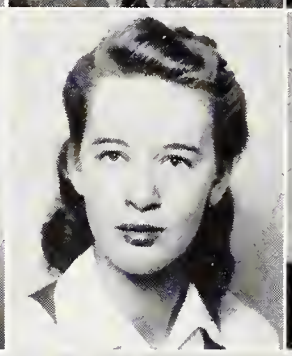

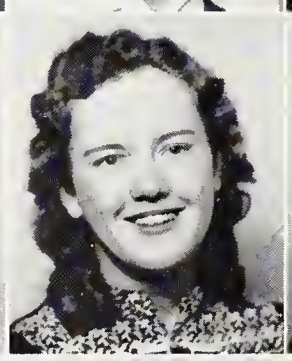

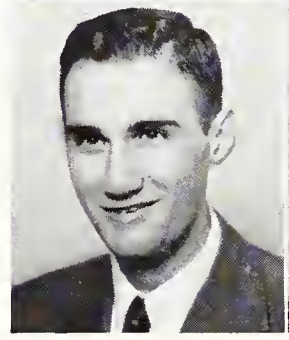

Milhiser, Charles
Monger, Dorothy
Mullin, Charline
Nelson, Maxine
Pappas, Angelo

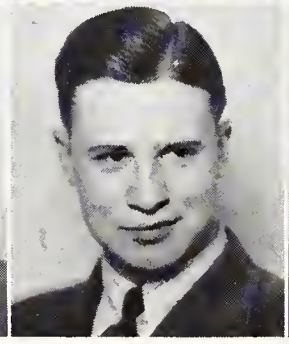

Miller, Frank
Montgomery, Edward
Murphy, Lu Ada
Nelson, Mildred
Partridge, Neil R.

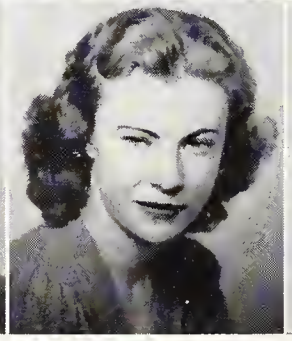

Mitchell, Beryl
Moore, Tye
Nalls, Betty
Nordstrom, Lilly Belle
Peterson, Betty

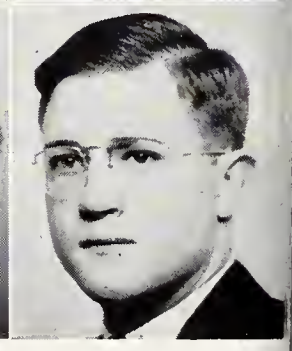

Miyamoto, Tomio
Mortensen, Marguerite
Nelson, Barbara
Ojala, Reino
Peterson, Elmer

THE CLASS OF 1942

Pheasant, Jo

Phinney, William

Poindexter, Helen

Porter, Max

Pritchard, Arthur

Price, Harold

Reed, Elizabeth

Reed, Julianna

Reed, Don

Richards, Jessie

Juniors

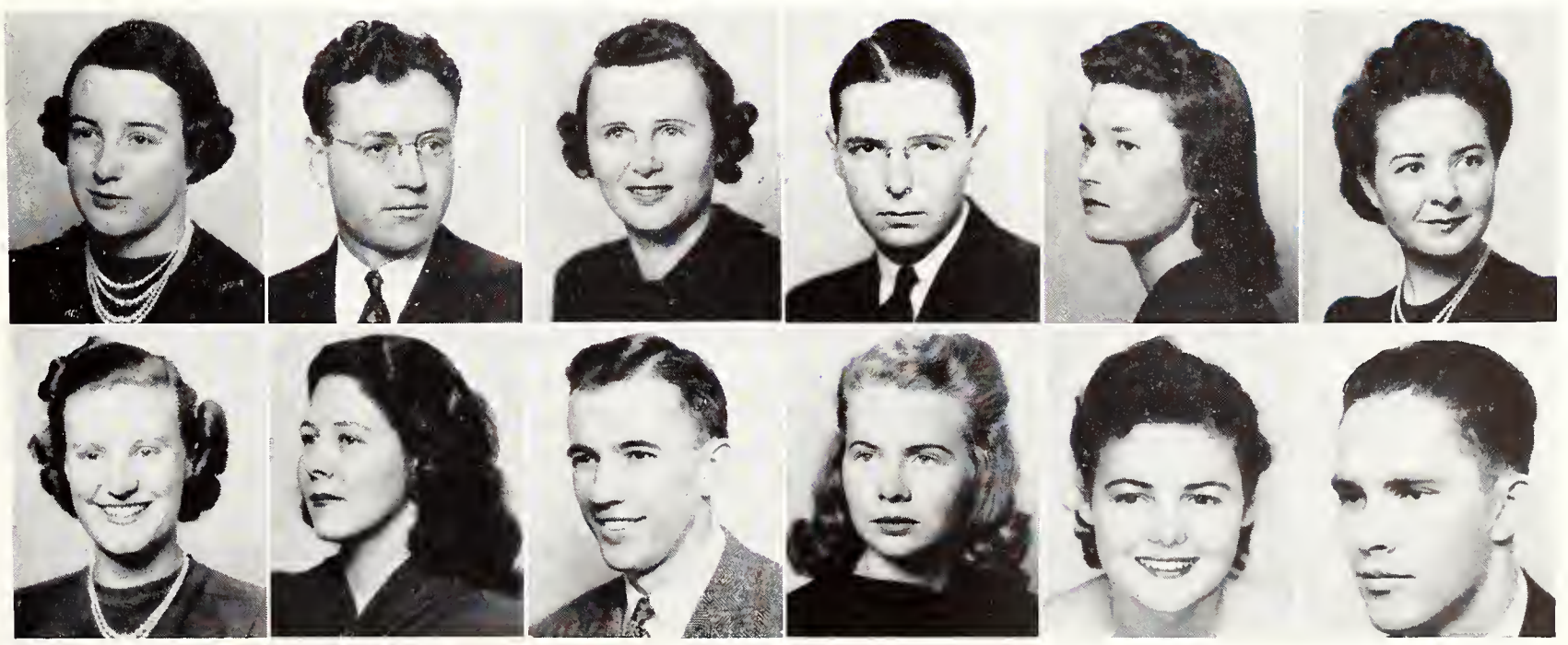

Richardson, Margaret
Ross, Frances

Roberts, Frank D.
Ross, Virginia

Rodgers, Laura
Rothman, Willie

Roe, Richard
Roukema, Maxine

Rogers, Maurine
Rouse, Sally

Roper, Dorothy
Roysdon, Glen

Juniors

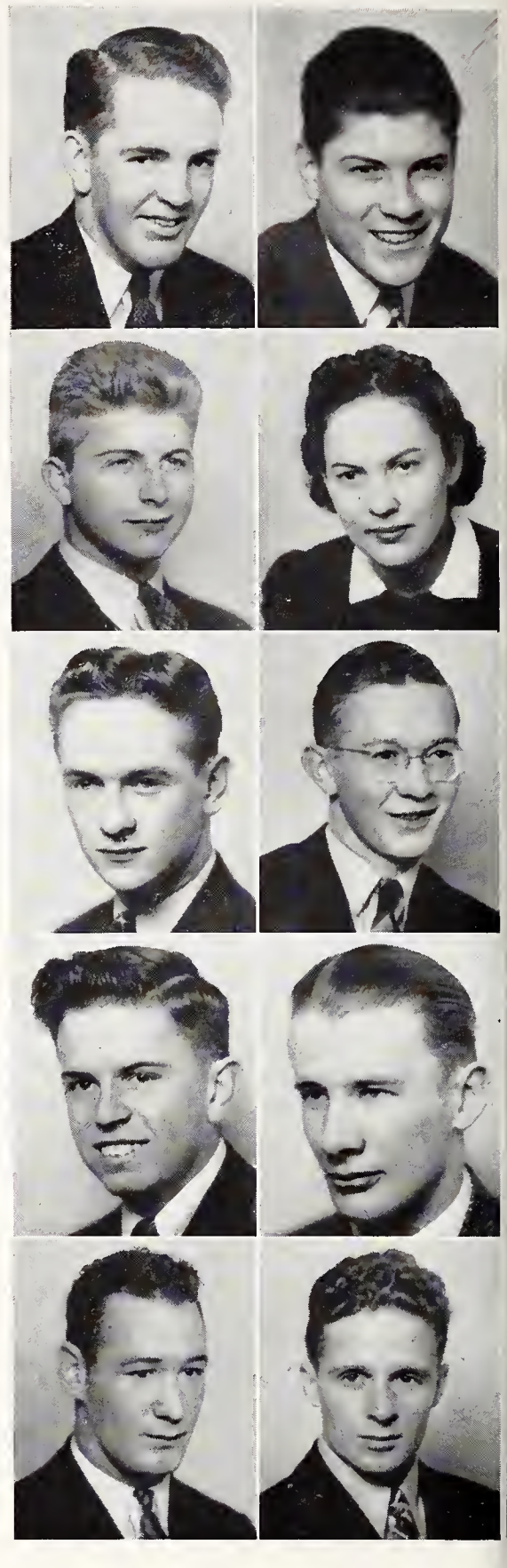

Rymill, Arthur Lowell
Sackett, Carl

Shaw, Charles
Shumaker, Marion

Shutts, Bill
Shutts, Jack

Smart, Bill
Smith, Carl

Smith, Jack
Smith, Merl

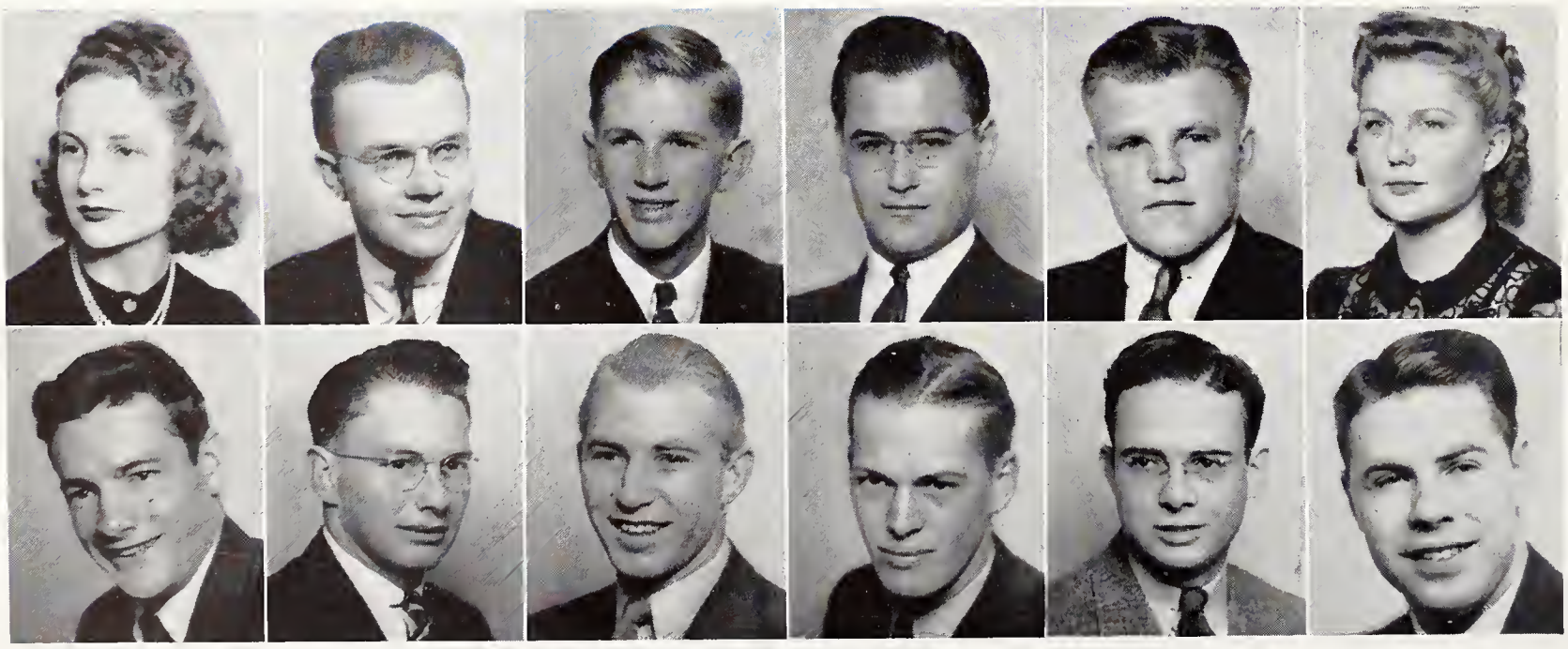

Smith, Twila
Stevens, Ira M.

Snesrud, Austin
Stock, Paul

Spicer, Eldon
Stultz, Cletus

Spielman, Bernard
Swanton, William

Spoden, Carl
Temple, Kenneth

Starr, Louise

Terry, Phyllis
Titenson, Claine
Tobin, Peggy
Ward, Cecil
Witherspoon, Bill

Tidball, Marjorie
Tobin, Jack
Tonkin, Jean
Wakabayashi, Henry
Wright, Vernys

Tippetts, Beulah
Tobin, Mary
Vest, Joan
Winter, Helen
Yeik, William

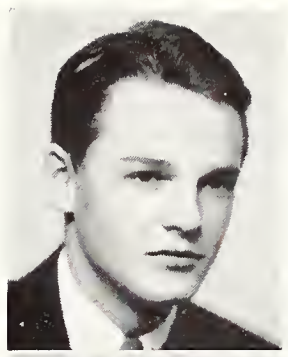

Yentzer, Dick

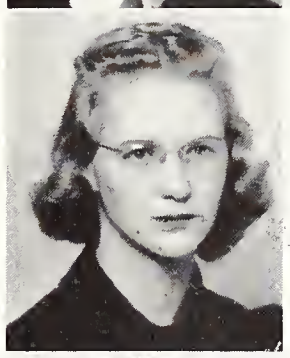

Young, Doris

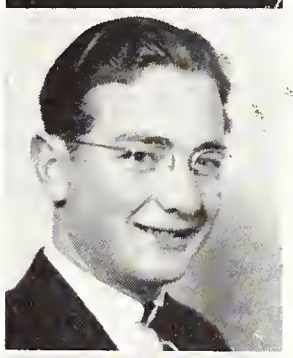

Zagar, Frank

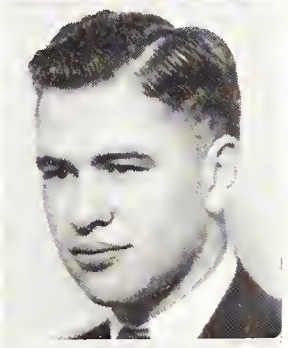

Ziegler, Fred

Zutermeister, John

Zimmerman, Ruby

THE CLASS OF 1942

At work in the drafting room are the Engineers. The four-year curricula offered at Wyoming University gives students training in all branches of engineering work.

ACTIVITIES

No, life at the University of Wyoming isn't all dances, picnics, week-ends, and celebrations. There are five days out of every seven when the student attends classes, puts in many hard hours of study and attempts to absorb at least a portion of the vast amount of knowledge put before him in lectures and books. For after all it is the purpose of every student in spending four years at such an institution to better fit himself for employment in later life. In these two pages we give you just a brief look at Wyoming students at work.

We can't figure out whether this fellow is studying or gazing at the picture on the wall.

Zoologists at top are busy carving up the various animals in their study of anatomy, etc. In the journalism laboratory sophomore journalists get experience in news-writing. The picture of the machine gives the next one away. In the engineering shops Wyoming's potential industrialists are put to work learning the fundamentals of the various mechanical devices.

This isn't a final exam and the two students aren't cribbing. More than likely they are preparing their registration blanks and filling out their booklets in preparation for a quarter's work.

Sophomores

SOPHOMORE CLASS ACTIVITIES

The big sophomore responsibility is the sponsoring of the "Powder-River ball." The motif for the affair was the old-time dance palace and as you can see the gambling fever was at a pitch. The western spirit runs high, and it was the time for fun and relaxation. Sophomores you did a good job on this dance.

THE CLASS OF 1943

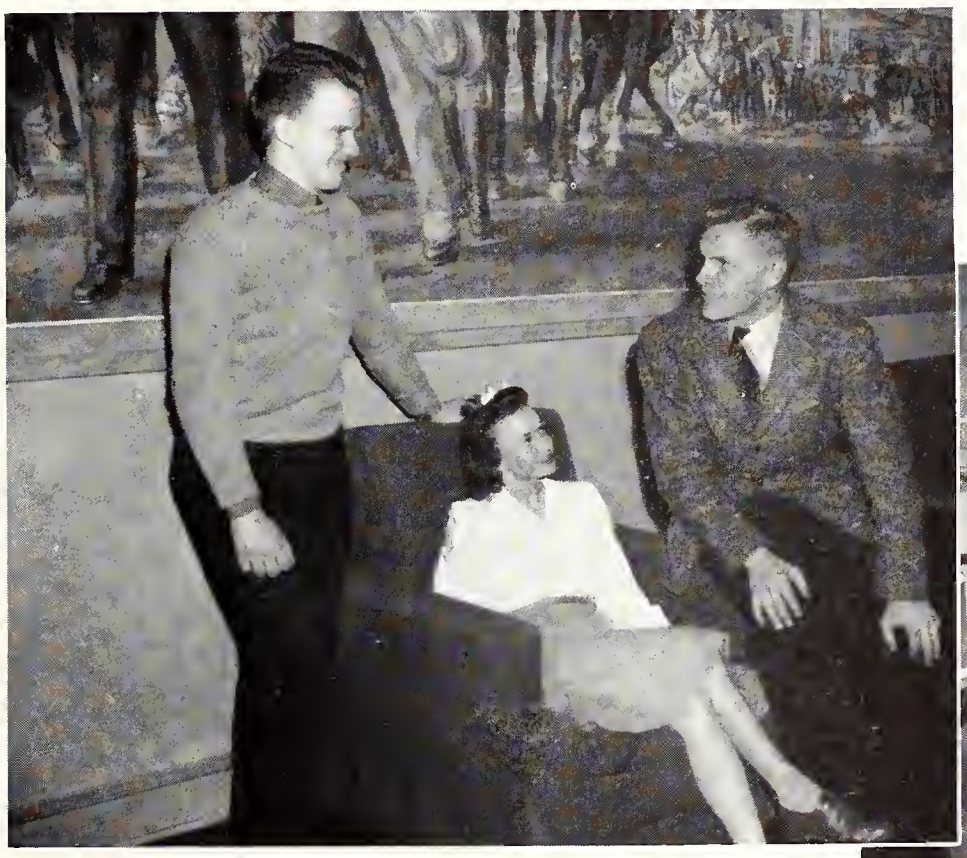

SOPHOMORE CLASS OFFICERS

Back for their second year of college life the sophomores performed their traditional duties of orientating the freshmen in fine style. Jimmy Speas coordinated all sophomore activities as president of the class. Jack Rhodes served as vice-president and Janet Trowe as secretary. From the first of the year this class let it be known that they were out to be the best to graduate from Wyoming University. Go to it gang!!

22800

Amberson, Jack
Anderson, Elvira
Armbrust, Dorothy Mae

Anda, William T.
Anderson, Hilda
Arnold, Betty

Anderson, Alice M.
Anderson, Marie
Arrivee, David

Anderson, Alice T.
Archibald, Margaret
Asay, Merril

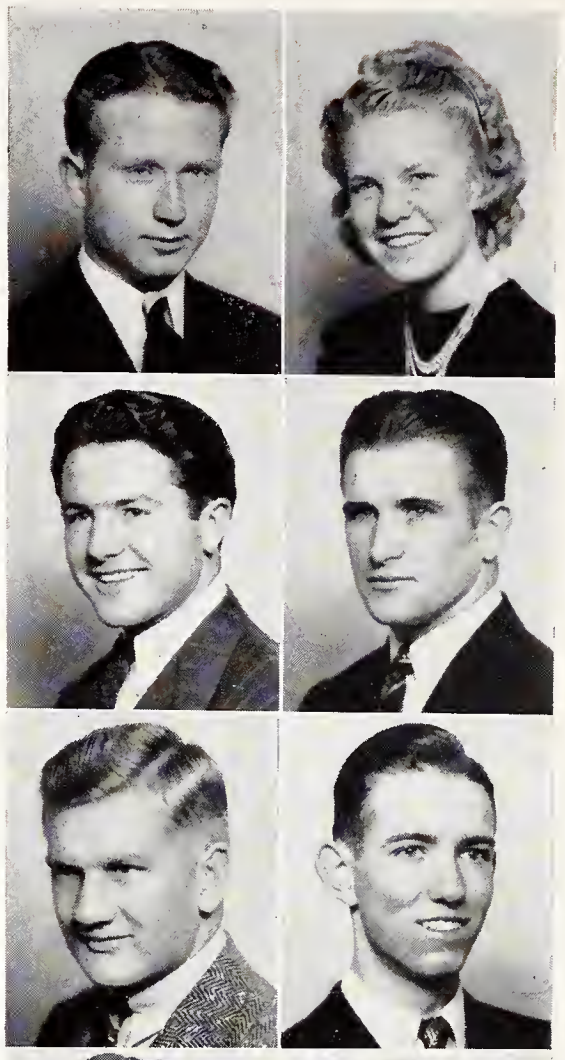

Atwell, Robert B.
Bailey, Russell L.
Balhaus, Don
Beatty, Jacqueline
Berkely, Kelley M.
Giondi, Louis

Bagley, Sarah
Baldwin, Melvin
Baskett, David
Belt, Jim
Biggs, Don
Bitterman, Helen

THE CLASS OF 1942

Sophomores

Blackley, Blossom
Breeden, Margaret
Brown, Miriam A
Butler, Doris

Blackburn, Janet
Breisch, Robert
Brownell, Summer
Butler, Irwin

Blunck, June
Briggs, Lois
Buchanan, James
Butterfield, Leora

Booker, Marion
Brodie, Anne Jean
Bunn, Mary Ethel
Butterfield, Marguerite

Boyce, Mike
Brooks, Norma
Bunning, Jack
Calbert, Dorothy

Beebe, Virginia
Brown, Doris
Burns, Gertrude
Caldwell, Betty

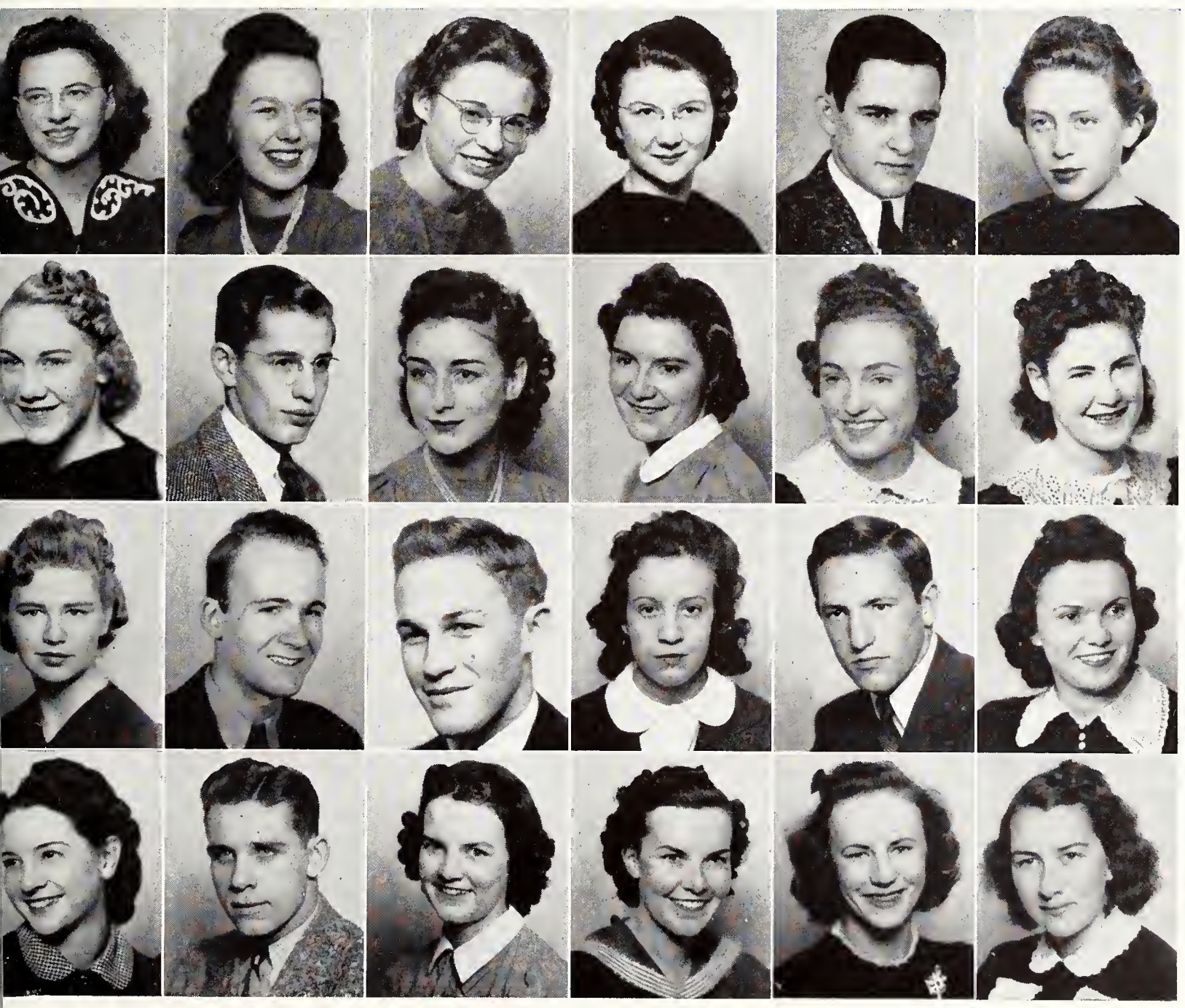

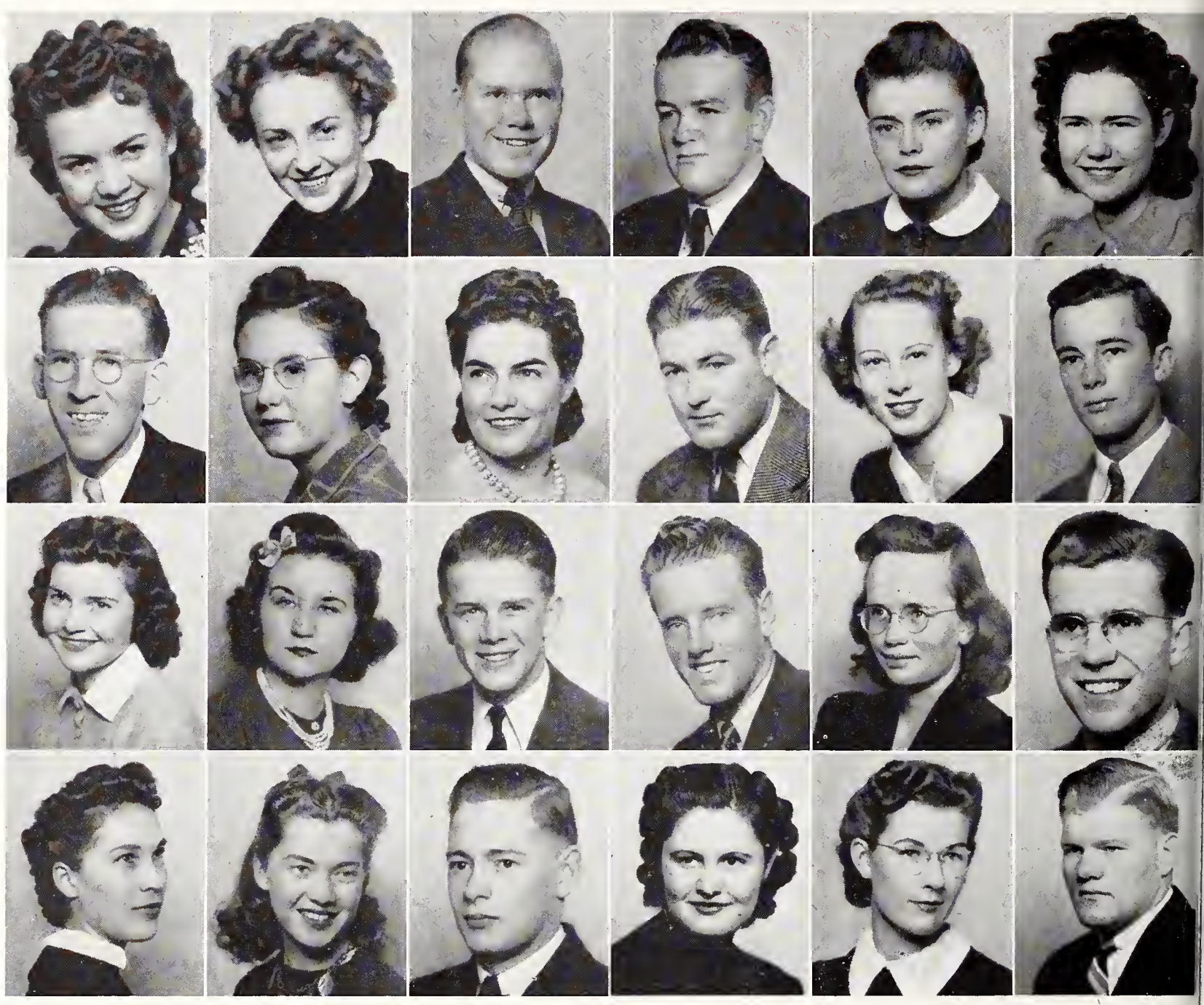

Call, Norma
Castagne, Americo
Christensen, Anne J.
Cook, Kathryn

Call, Patricia
Chase, Irene
Christmas, Josephine
Corthell, Phoebe

Callaghan, John A.
Chambers, Betty Jane
Clay, Harold
Crawford, Fred

Cane, Donald E
Chambers, Charles
Clevenger, William
Crawford, June

Carroll, Alice
Chambers, Lucille
Clough, Mary
Croskey, Marie B.

Carroll, Beatrice
Chancellor, Victor
Cole, Basil
Crum, Earl

Sophomores

THE CLASS OF 1943

Cruzen, Bob
Davis, Marvin
Delaphaine, Eileen
Donnelly, Alton
Duncan, Eileen
Erickson,Mildred

Cullen, John
DeBolt, Ray
Denham, Leon
Duff, Maryruth
Ellison, Irene
Esponda, Natline

Facinelli, Jack
Fitzmorris, Donald W.
Frazer, Margaret

Fancher, Floyd
Fitzmorris, Ronald W.
Gardner, Wallace

Farr, Ermon
Flemming, Maxine
Gawthrop, Don

Fitch, Maurine
Force, James
Gibbs, Marion

Gilbert, Marcia
Goodrich, Philo
Graham, Doris

Gillespie, Wilma
Gore, Thomas
Gray, Loren

Goodell, Philip
Gorsline, Bob
Grewelle, Mary Jane

Goodnough, Esther
Graham, Alice
Grooman, Homer

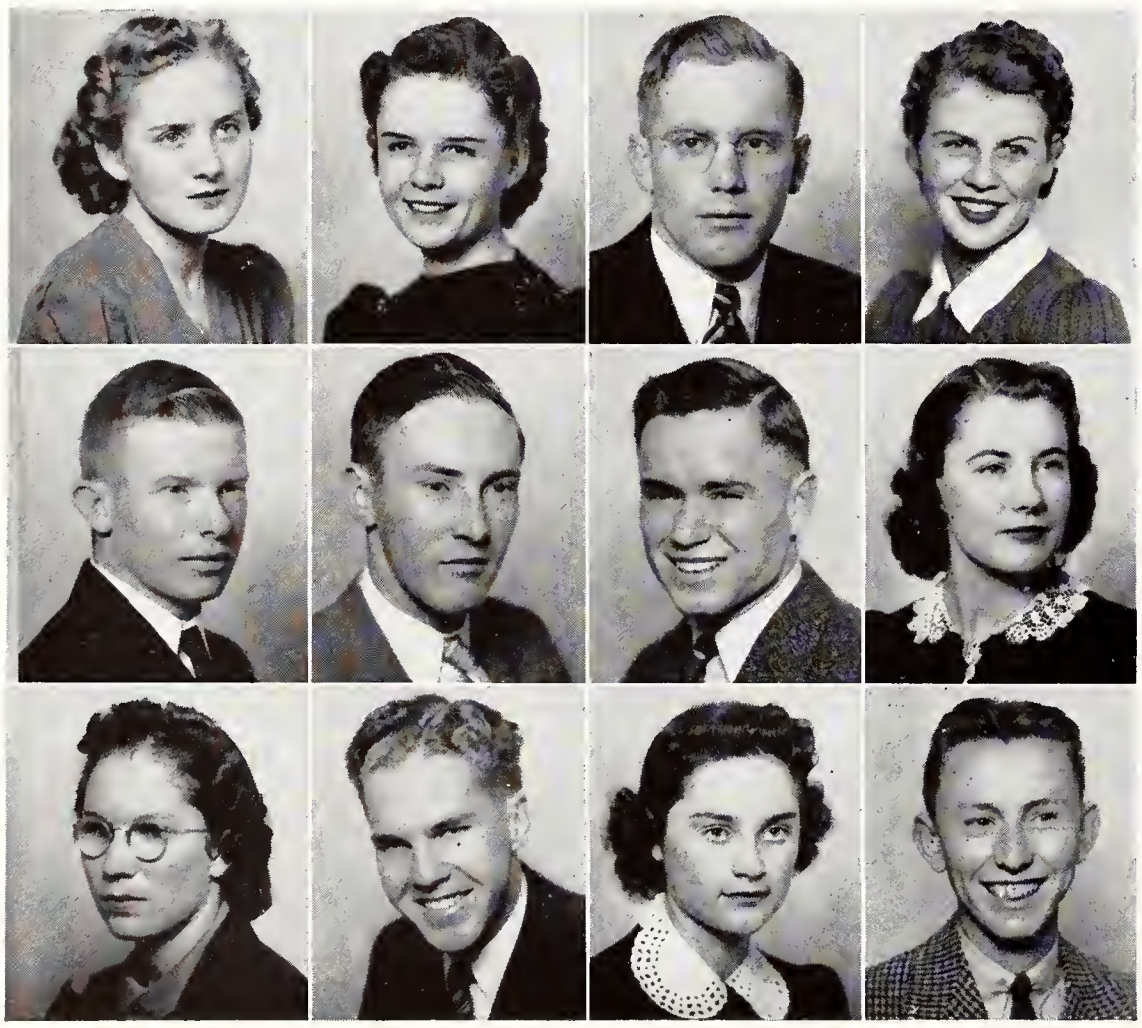

Gunning, John E.
Hahn, Betty
Hamblin, Spencer
Hankins, Norma
Harris, Fred
Hartman, Leola

Gwynn, Lorene
Hakert, Layton
Hanes, Nell
Hanson, Ray
Harrison, Catheryn
Hartung, Frank

THE CLASS OF 1943

Sophomores

Hartwell, Norris
Hilgert, Frederick
Holmes, Betty Anne
Jackson, Alice

Hayes, Jim
Hill, Janet
House, Eldon
Jackson, Eleanor

Henderson, Jerrold
Hillyard, Beth
Huddleson, Sue
Jacquot, Victor

Henderson, Marie
Hitchcock, Jean
Hufmeyer, Virginia
Jester, Wilbur

Hendry, James D.
Hoferber, Lucille
Hulme, Ellen Louise
John, Delmore E.

Higby, Warren
Hogg, Roland
Iwatsuki, Fumiko
Johnson, Lionel

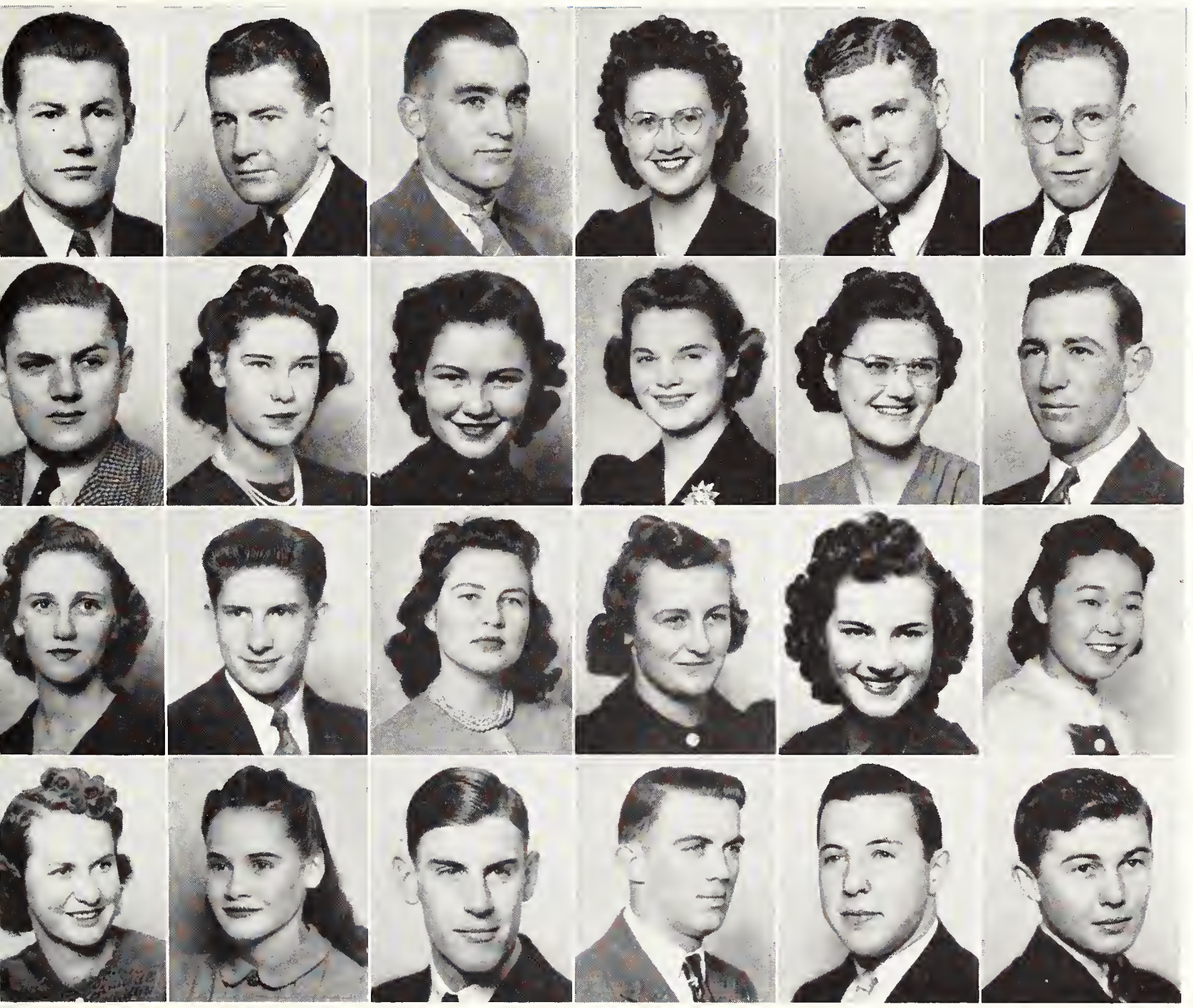

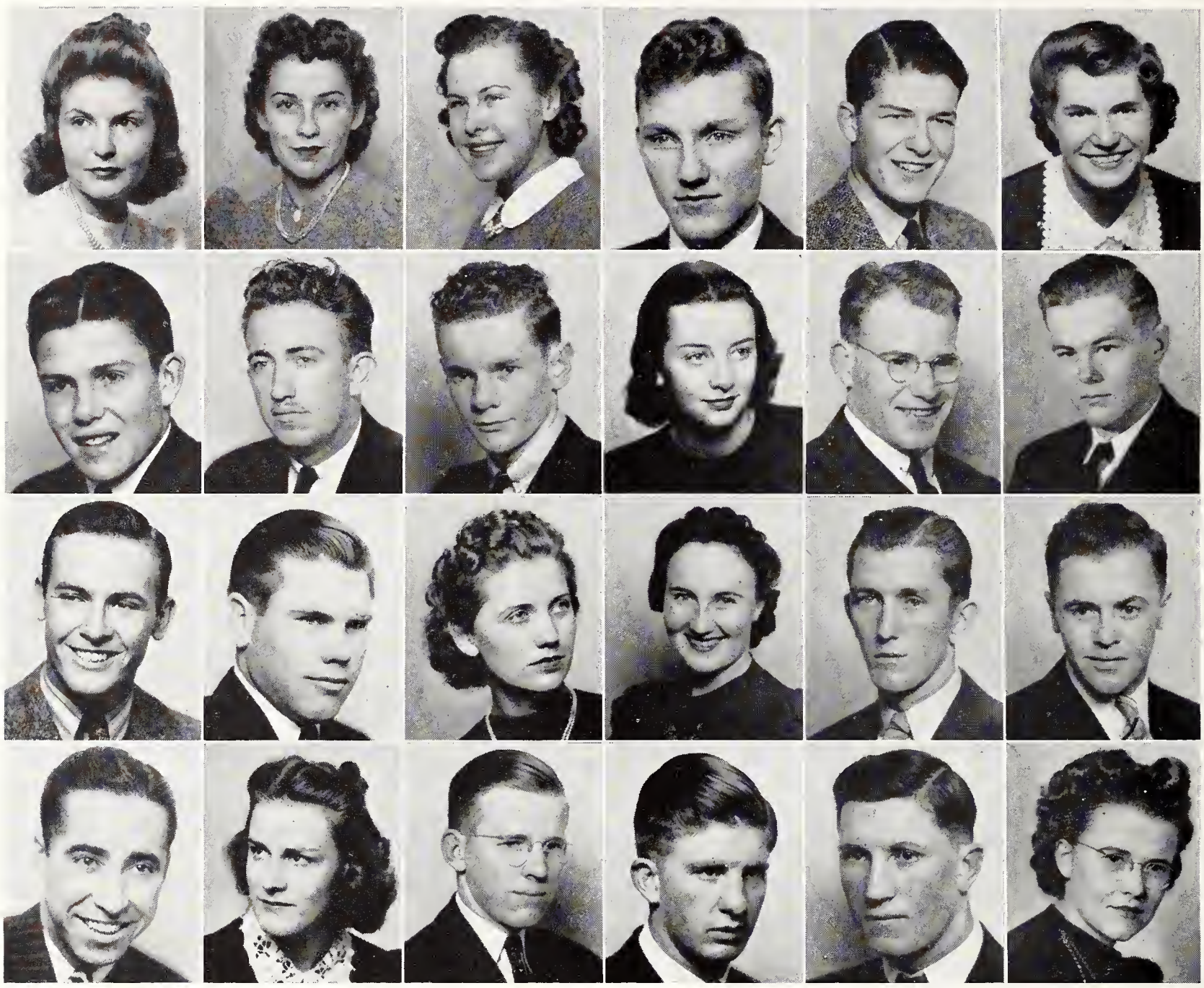

Johnston, Charlotte
Jones, William
Kimball, Bob
Larabaster, Frank

Jolley, Dorothy
Julien, Harold
Knight, Robert W.
Laughlin, Anne

Jones, Elizabeth
Jurich, Archie
Knisley, June
Laws, Ben

Jones, Eugene
Keefe, Eleanor
Kurtz, Eva P.
LeBar, John

Jones, Frank
Kester, Adelbart
Landen, Delmore
Leithead, Andrew

Jones, Lois
Kilzer, Bob
Landers, Leland R.
Lester, Marion

Sophomores

THE CLASS OF 1943

Linford, Lloyd
Luers, Helen
Lutz, Dorothy
McConnell, Marian
McHenry, Kenney
McKinsey, Ray

Long, Joe
Lusby, John
McComas, Elizabeth
McDole, Emeline
McIntosh, Maxine
McKinney, Priscilla Ann

McNamara, Bill
Manorgan, Marjorie
Martin, Marie Louise

Malam, Louise
Marsh, Stan
Martin, Marian

Manley, Marjorie
Marshall, Dorothy
Massie, Shirley

Manning, Edwin
Martin, Barbara
Mau, Betty Ruth

Mau, Kathryn
Milliken, Phillis
Moffett, William

Messersmith, Mary
Mills, Elaine
Moore, June

Metz, Bill
Milstead, James
Morley, Margaret

Meyer, Helen
Moffett, Everett
Morrison, Virginia

Mosey, Lois
Muse, Vic
Negrotto, Dorothy
Nelson, Jack
Oleson, Amos
Osborn, Max

Murray, Elizabeth
Nebeker, George W.
Negrotto, Molly
O'Keefe, Genevieve
Olson, Martha
Parkyn, Keith

THE CLASS OF 1943

Sophomores

Patridge, Lloyd
Petro, John
Radich, Josephine
Rhodes, Jack

Patton, Martha
Pickens, Wanda
Raunio, Ensie
Riley, Glendean

Paul, Clinton
Piper, Marie
Reals, Charles
Ring, Raymond

Meart, Melvin B.
Poe, William
Redburn, Ruth
Robinson, Rawl

Penney, Elmer C.
Polson, Emma
Rein, Ruth
Rohlff, Russell

Penney, Meredith
Radical, Jack
Revell, Bethane
Rollins, Esta

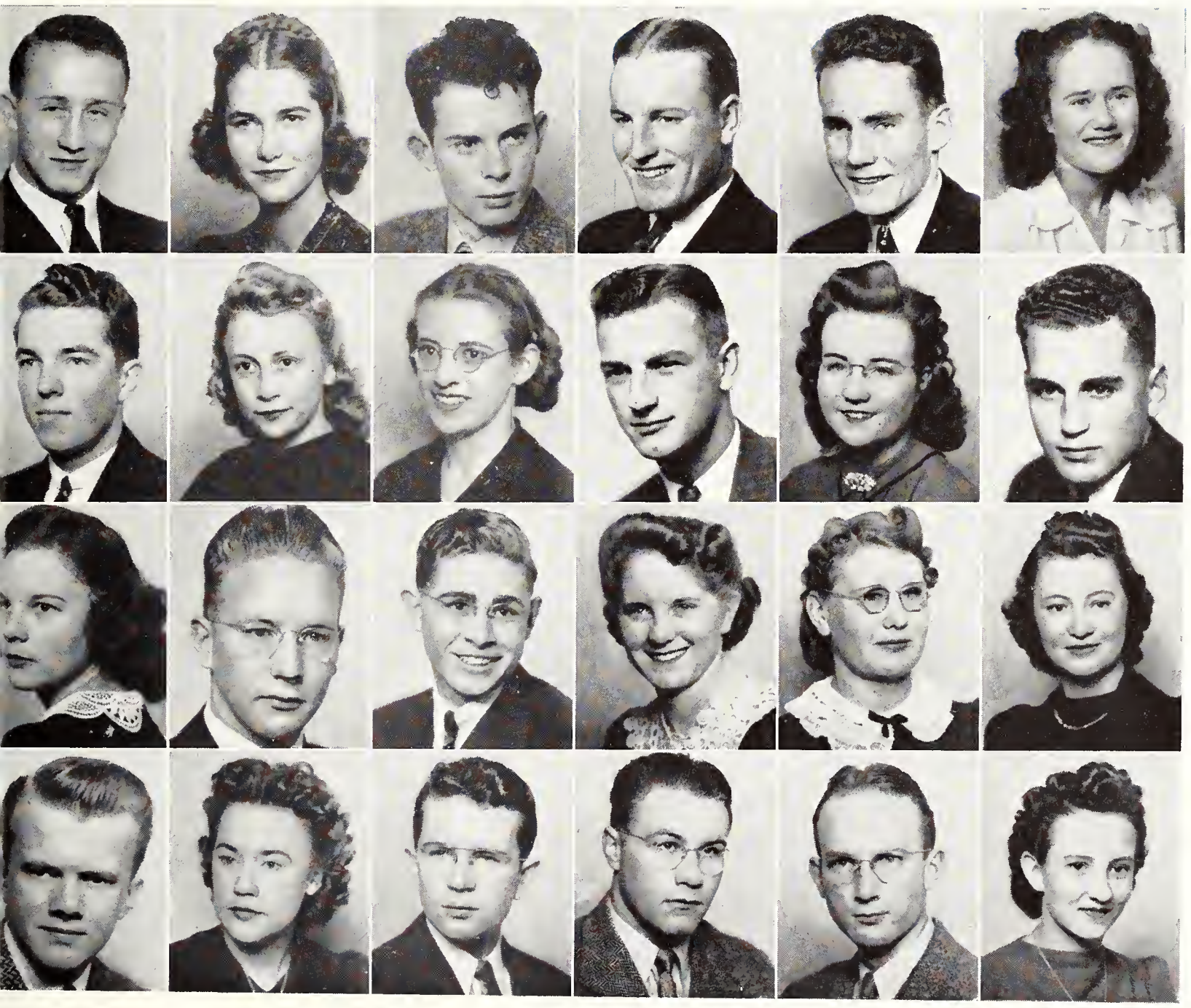

THE CLASS OF 1943

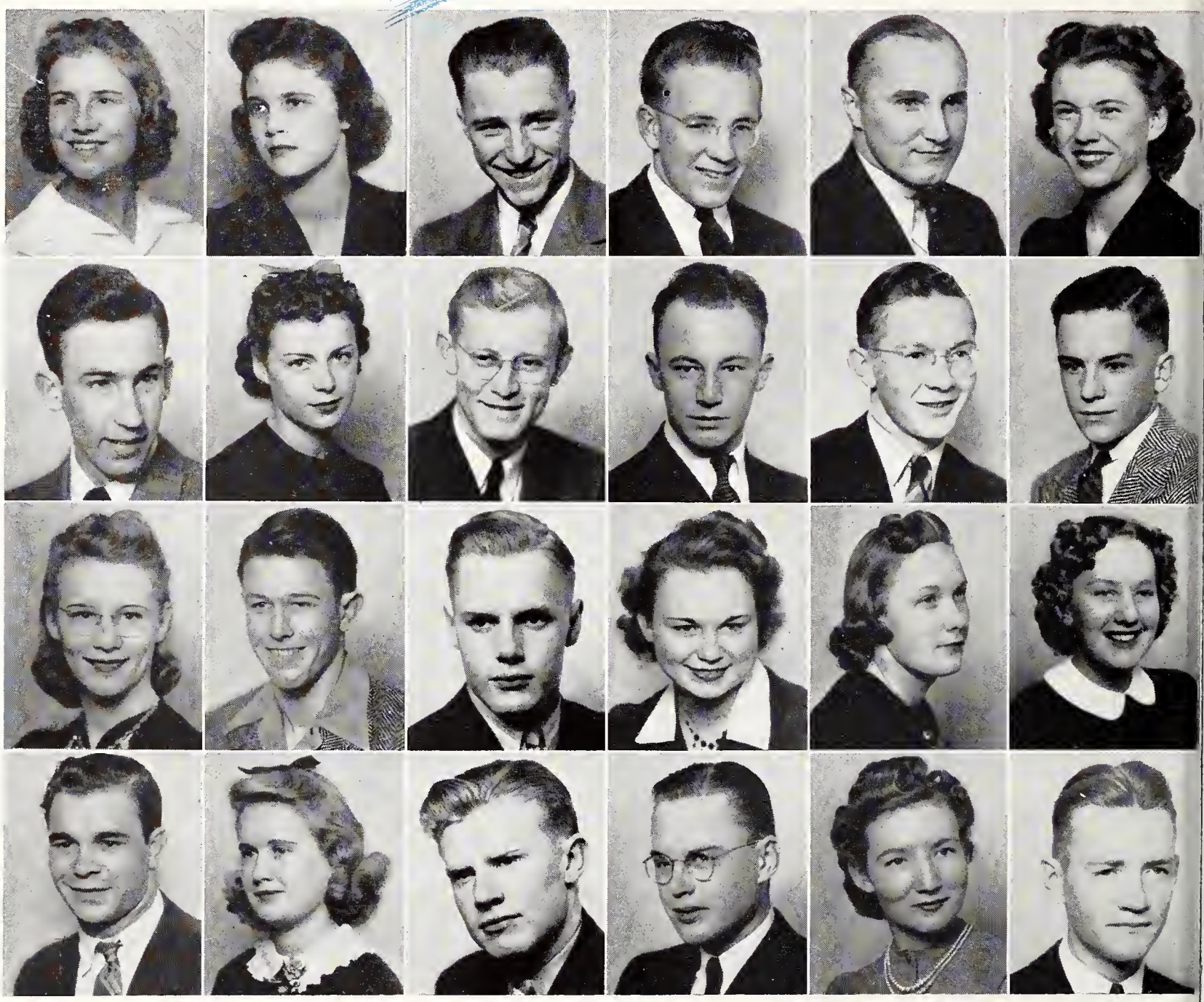

Ross, Mae Fern
Shaw, Everett
Smith, Marjorie
Stocker, Jim

Rowland, Morine
Shiamanna, Dena
Snider, Jack
Storey, Teddy Ann

Rudy, Clifford
Shultz, Austin
Speas, Jim
Strombotne, Chris

Rymill, Robert
Shumway, H. Smith
Spevak, Josephine
Symons, Bill

Sandstrom, Robert
Shutts, Jack
Stewart, Pat
Taylor, Velma

Schwartz, Helen
Skinner, Henry
Stimpfig, Dorothy
Tisthammer, Marvin

Townsend, Donald
Trowe, Janet
Tupper, Dorothy
Vanburg, Lois W.
Wade, Jean
Waitley, Marijane

Turner, Betty
True, Leland
Upton, Margaret
Vaught, Wilbain
Wagener, Charles L.
Wakabayashi, Roy

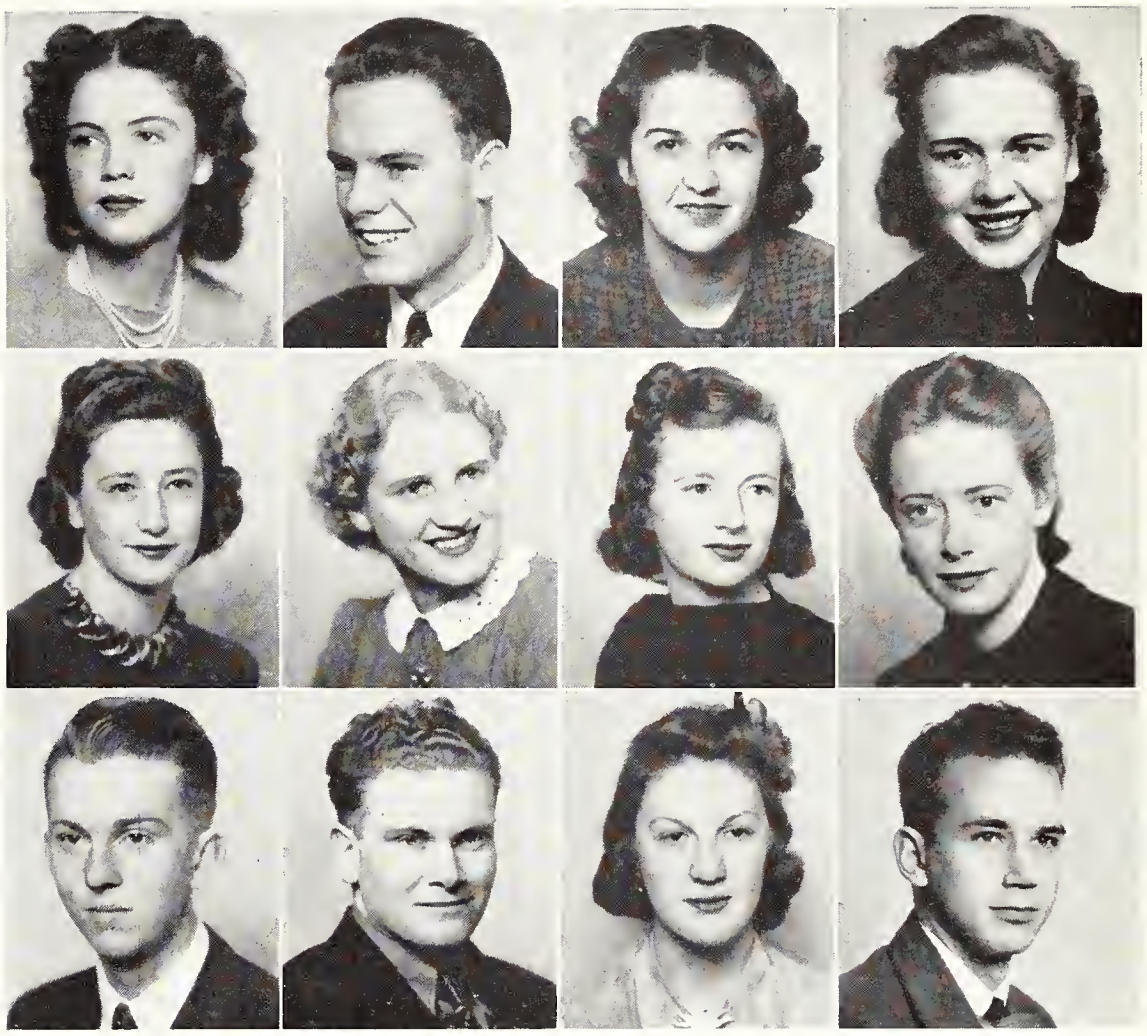

Weybrecht, Mary Ellen
Wilson, Virginia
Young, Elsworth James

Whiston, Ronald
Wolford, Eunice
Zimmerman, Lawrence

White, Juanita
Wright, Jean
Zipfelt, Barbara

Wells, Helen
Wright, Marie
Zumbrunnen, V. S.

Sophomores

Freshmen

FRESHMEN CLASS ACTIVITIES

The freshmen, confused by the innumerable activities of college life, were consistently heckled by the sophomores in their attempts to "white-wash the W", a traditional job of all first-year classes. Despite this, however, the freshmen did the job and did it well. The dance, as you can well imagine, is a school mixer, always well patronized by the freshmen.

THE CLASS OF 1944

FRESHMEN CLASS OFFICERS

The freshmen met, early in the fall, and elected the following to head the class for the year: president, Chauncey McDermott; vice-president, Earl Ray; secretary, Ann Sedar; treasurer, Shirley Blackwood. Under the guidance of these officers the class quickly adopted themselves to college, forgot about high-school and soon became known as the most promising freshman class in years.

Freshmen

Adams, Lois
Assmussen, Adeline
Bagley, Le Nore
Baird, Cathern
Barkley, Marjorie
Bechtel, Lucy

Anderson, John
Atkinson, Maxine
Barley, Betty
Bassett, Shirley
Barrett, James
Bedont, Attilio

Angeli, Zella
Autry, Isabel
Baldwin, Nellie
Bath, Patricia
Bayer, Jean
Bender, Doris

Bennett, Max
Black, Clinton

Bennion, Desmond
Blackwood, Shirley

Bille, Josephine
Blagg, Colonel

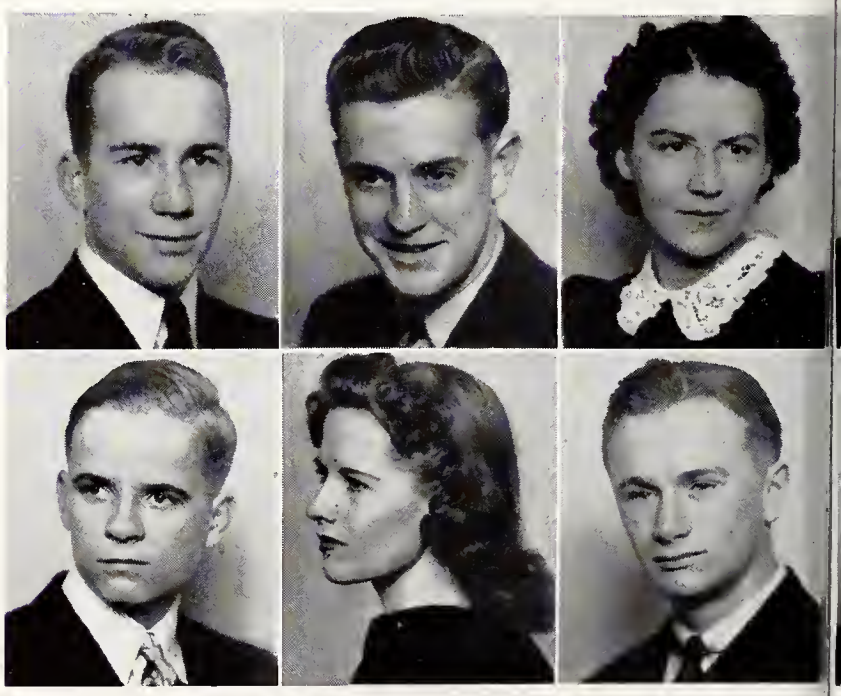

Bolle, Margaret

Bernhart, Marion

Bora, Eugene

Bottom, Dorothy

Bowman, Audra

Bowns, Jean

Boyce, Mary

Braley, Maurine

Britain, Marjorie

Brown, Alice

Brown, Barbara

Brown, Byron

Brown, Arlene

Buchanan, Robert

Bullock, Keith

Burris, Mary Jane

Bush, William
Carson, Jack

Caffey, Jack
Chambers, Reese

Cameron, Jean
Cheesbrough, Dorothy

Carroll, Bill
Christensen, Mary Lou

Carroll, Eileen
Clapp, Mary

Carroll, Isabelle
Clare, Mary

Carroll, Peggy
Coburn, Ruth

THE CLASS OF 1944

Collinson, Roger
Crinklaw, Marjorie
Daly, Helen Louise
Deaton, Nona
Donnelly, Grant
Duvall, Nellie

Costin, Peggy
Culusgol, Mary Jane
Davis, Audry
Denham, Cynthia
Dorius, Vivian
Duzik, Connie

Coutts, Betty
Daiss, Donald
Dayton, Betty
Digman, Jack
Downing, Margaret
Eads, Roberta

Eder, Alice
Engel, Harold

Elsinger, Evelyn
England, Wallace

Elson, James
Erickson, Howard

Freshmen

THE CLASS OF 1944

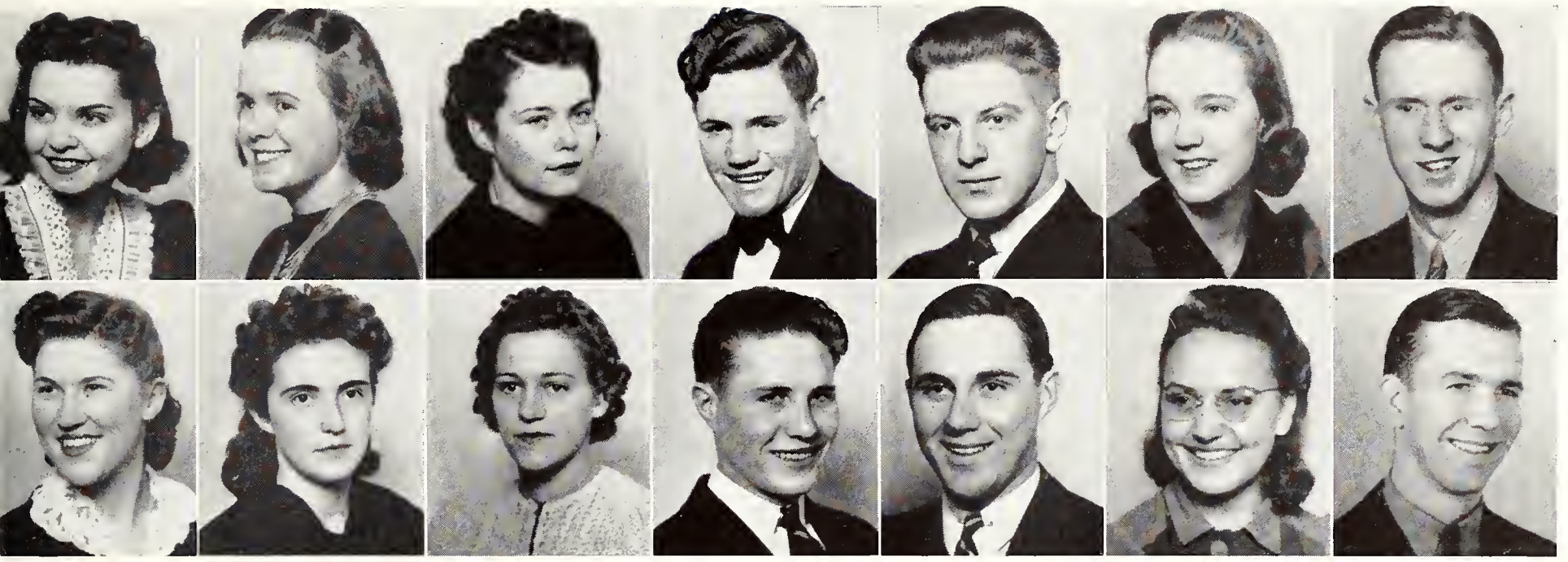

Erwin, Margaret
Faulkner, Jean

Estes, Frances
Faulkner, Mary

Evans, Barbara
Fear, Cornelia

Fackrell, Harold
Ferentchak, John

Faler, Harold
Ferrell, Warren

Farlow, Betty
Flagg, Donna

Farmer, Gene
Foose, Harry

French, Robert

Fuller, Elisha

Fulton, Aubyn

Gard, Charles

Gard, Jack

Gardner, Wamoth

Gibbs, Gloria

Given, Doris

Golden, Mae

Grant, Mary

Green, Millis

Griffiths, Darwin

Haas, Bernard

Hager, Martha

Hall, Geraldine

Hall, Marion

Freshmen

Halsey, Edward
Hanson, Vivian
Hemler, Lois
Herold, Muriel
Heward, Arthur
Hogg, Mary

Hamblin, Louis
Harper, Billie
Henderson, Bill
Herrod, Sharg
Higgins, Joseph
Holcomb, Laurine

Hansen, Ordeen
Hayes, Elliot
Henderson, Carlos
Hetland, Ellen
Hill, Ella Mae
Holland, Alice

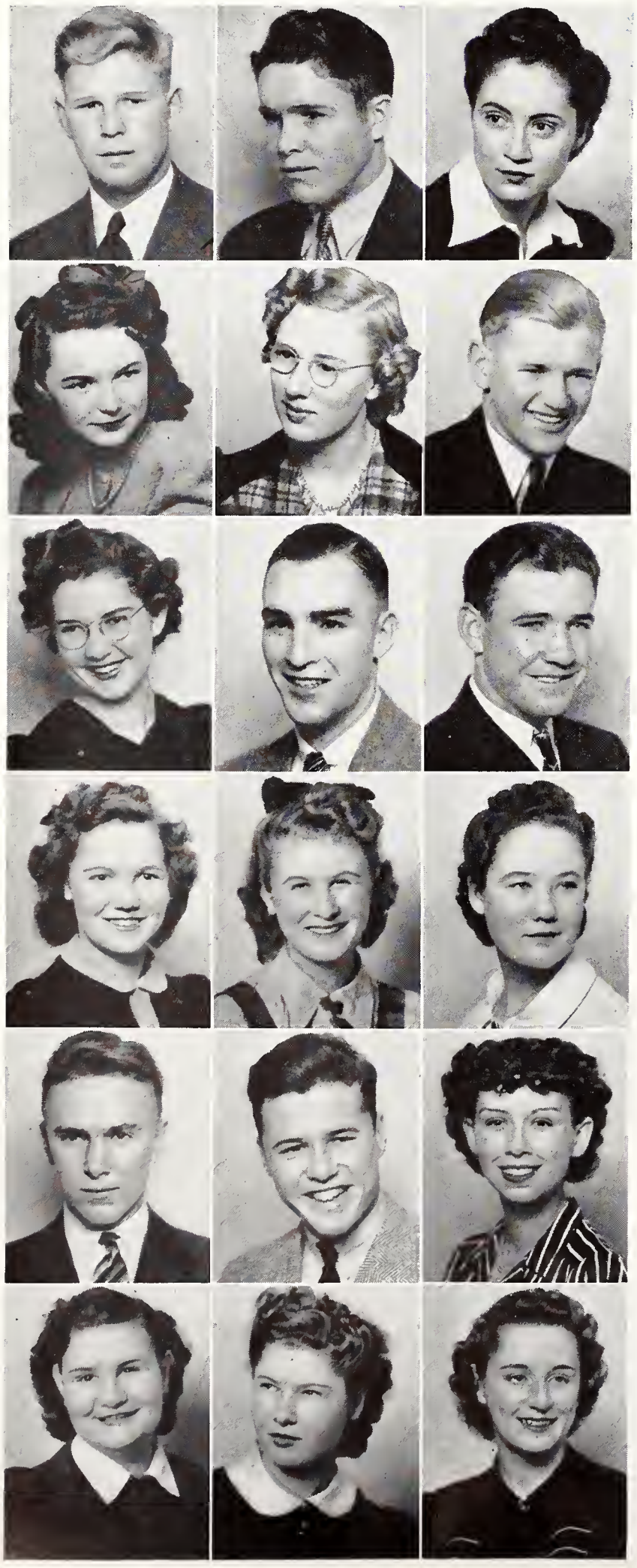

Holloway, Lura
Hostman, Robert

Holm, Peggy
Howall, Marilyn

Hoopman, Betty Lou
Hulme, Bill

Hungate, Winford

Hurst, Mary

Huston, Orvene

Inkster, Helen

Jacquot, Phillis

Jennings, Jeanne

Jester, Carrie Lee

Jochim, Alberta

Johnson, Carmel Lee

Johnson, Dorothy

Johnson, Elaine

Johnson, Helen Ruth

Jones, Myrna

Jones, Bob

Judkins, Evelyn

Kastner, Stuart

Keeline, Joe
Kistler, Louis

Kees, Harold
Kienhoff, Ruth

Keldsen, Evelyn
Kirby, Cecil

Kelley, Robert
Kirkbride, Doris

Kerns, Elizabeth
Koerting, Donald

Keevert, Ward
Kokesh, Bertha

Kessler, Daniel
Konroth, Alys

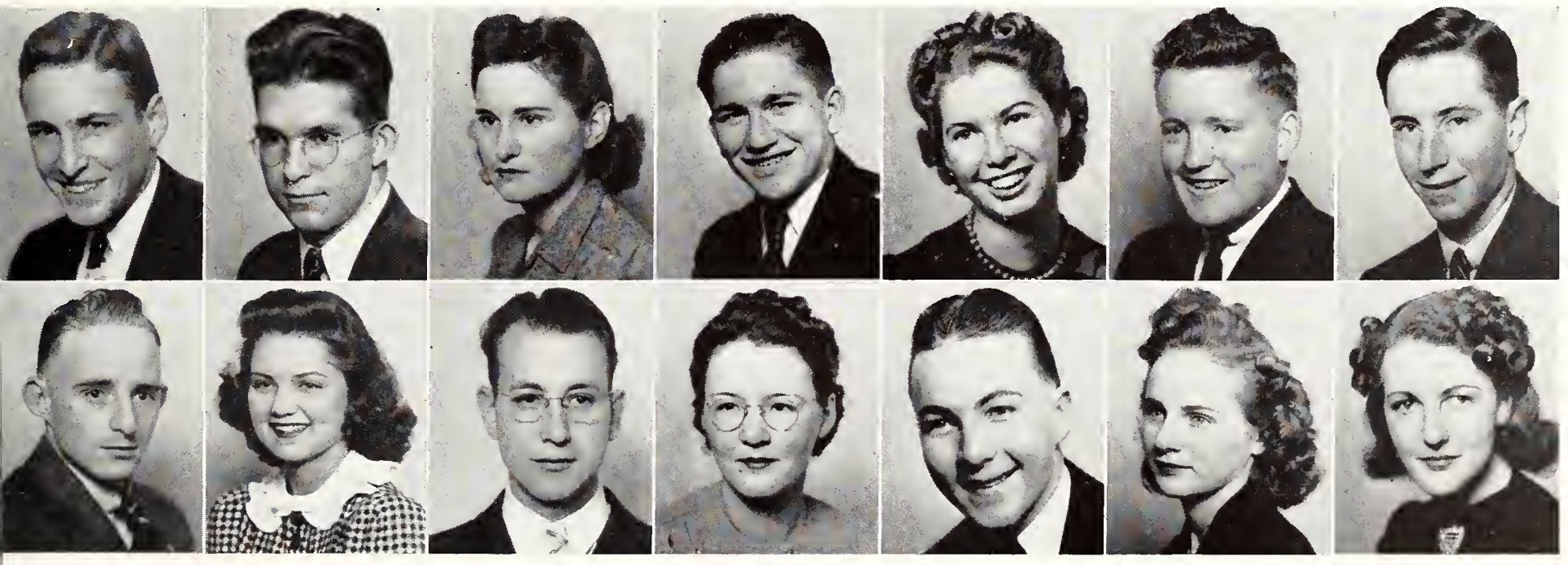

THE CLASS OF 1944

La Follette, Afton
Lee, Donnabell
Lissolo, Jane
Lucey, Myrtle
McComas, Howard
McDowell, Anne

Larson, Dorothy
Lewis, Glenn
Lockard, Harold
Luttrell, Charles
McClullock, Robert
McKinnis, Earl

Lee, Betty Jane
Lesiak, John
Logsdon, Rosemond
McCleary, Bryant
McDermott, Chauncey
MacIntosh, Richard

MacMannus, Gordon
Manewal, Ursula

Mahan, Arlene
Martin, Phyllis

Mahoney, Beverley
Masters, William

Freshmen

THE CLASS OF 1944

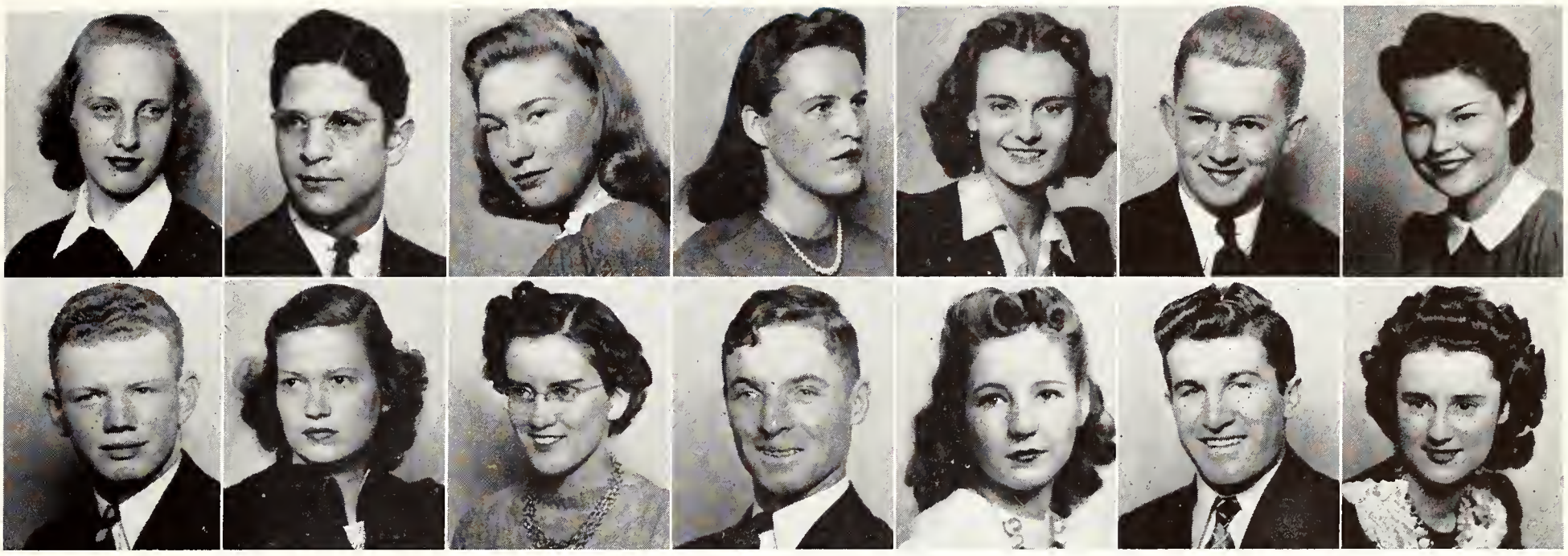

Matson, Margaret
Minihan, Joe

Matthews, Pete
Mitchell, Betty

Mau, Maxine
Moore, Etta

Metz, Patricia
Moore, John

Miller, Phillis
Morgan, Maxine

Mills, Robert
Mori, Aldo

Miner, Ramona
Mothershead, Mary

Mowrey, Myrtle

Murphy, Walter

Murray, Helen

Nash, Helen Marie

Nelson, Betty

Nelson, Shirley Mae

Nesmith, Milton

Newman, Maxine

Norman, Marion

Novak, Eva

Oliver, Albert

Olsen, Leslie

Osterwald, Frank

Papich, Eva

Paradise, Evelyn

Patten, Dorothy

Freshmen

Pattinson, Gladys
Perry, La Vonne
Petry, Bill
Pfister, John
Priborsky, Doris
Purvis, Paul

Peck, Roy
Peternal, Otto
Petterson, James
Phillips, Glendrid
Protsman, Ward
Putnam, Arthur

Pegan, Cynthia
Peters, Russell
Pfaff, Mary
Preator, Guy
Pullen, Lois
Ray, Earl

Rawhauser, Omer
Ring, Donald

Reed, Gordon
Robertson, Ted

Richards, William
Robertson, Mark

Robinson, June

Roe, Bill

Rogers, Amy

Roney, Murry

Roush, Donna Jean

Ruland, Dale

Ryan, Ruth

Sakata, Hisaka

Sanobak, Paul

Sandell, Catherine

Saunders, Jean

Sauter, Betty Lou

Schmehl, Sam

Schoenfeld, Derck

Schulte, Robert

Sears, Robert

Sedar, Anne
Smith, Fay

Sharp, Marjorie
Smith, Langdon

Shaw, Dick
Smith, Leslie

Shepherd, Robert
Snell, Hilman

Shoemaker, Lorain
Snell, Ivan

Simmors, Martha
Spencer, Shirlee

Slane, Barbara
Spurlock, Charles

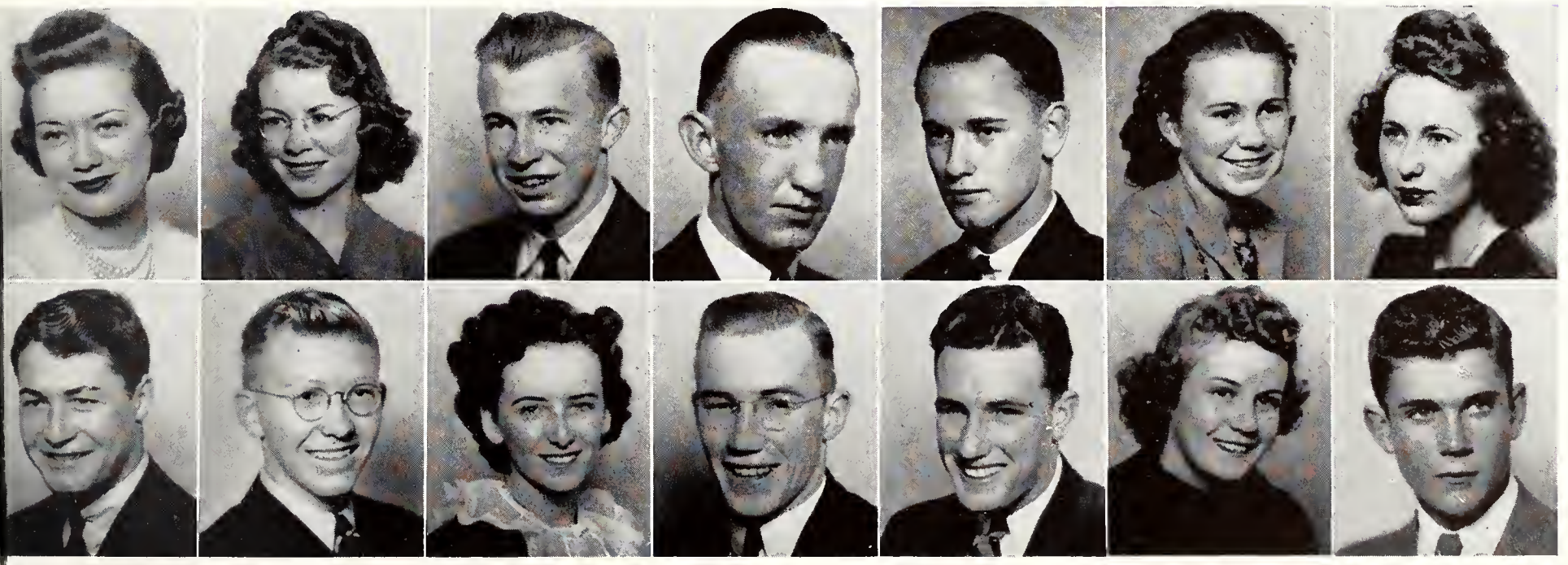

THE CLASS OF 1944

Vass, Ruby
Van Kennel, Barbara

Vaudrey, Russell
Ver Brugge, Margaret

Vannatta, Earlyn
Vollman, William

Stallman, Anna
Stitt, Owen
Tanner, Betty Lou
Thomas, Vernon
Timlin, Catherine
Tunnell, Willis

Stevenson, Delsa
Syme, Robert
Taylor, Helena
Thompson, Harry
Tribby, Maxine
Uerling, Jean

Stirling, James
Tallman, Charles
Thomas, Donald
Thompson, J. C.
Trimble, Marceline
Ulrich, Patricia

Freshmen

THE CLASS OF 1944

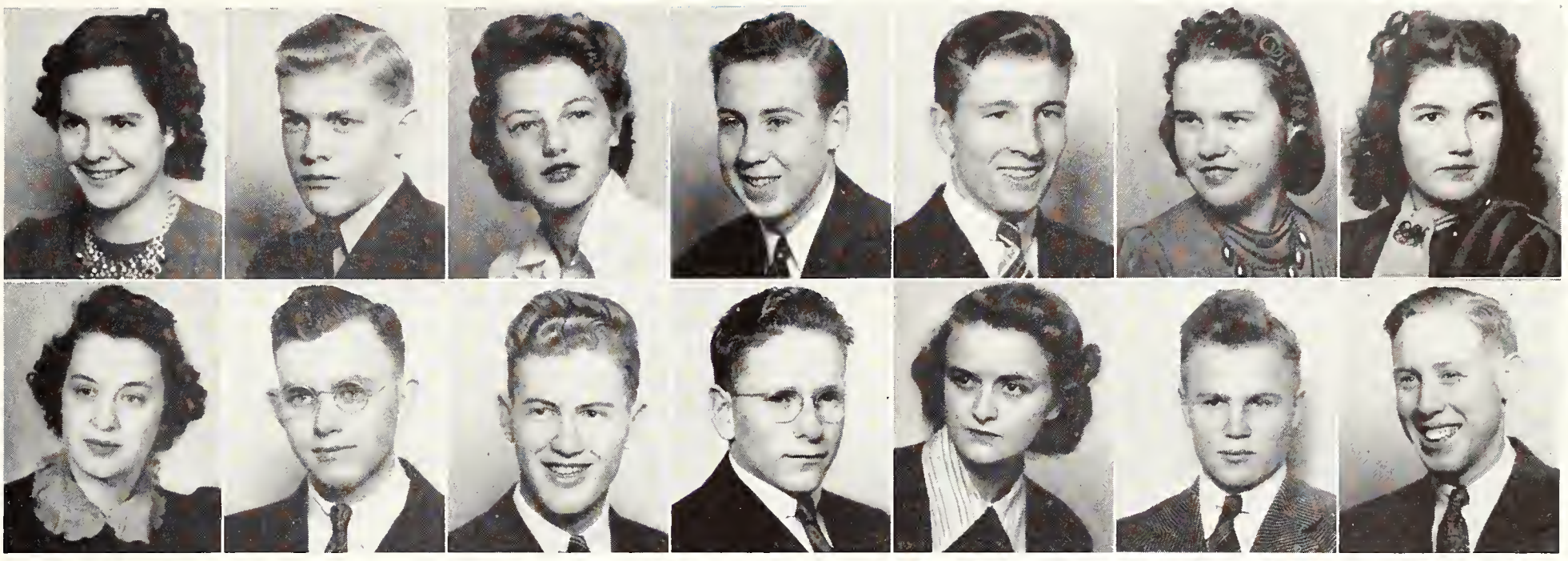

Wallace, Margaret
Whitney, Gayle

Walkinshaw, Bill
Whittcher, Edward

Warden, Ruth
Wienbarg, Jack

Watson, Mack
Wilcox, Keith

Welch, A. Huff
Wilcox, Mary Ann

Wells, Marjorie
Willi, Jack

Whitehouse, Evelyn
Wilkerson, Orville

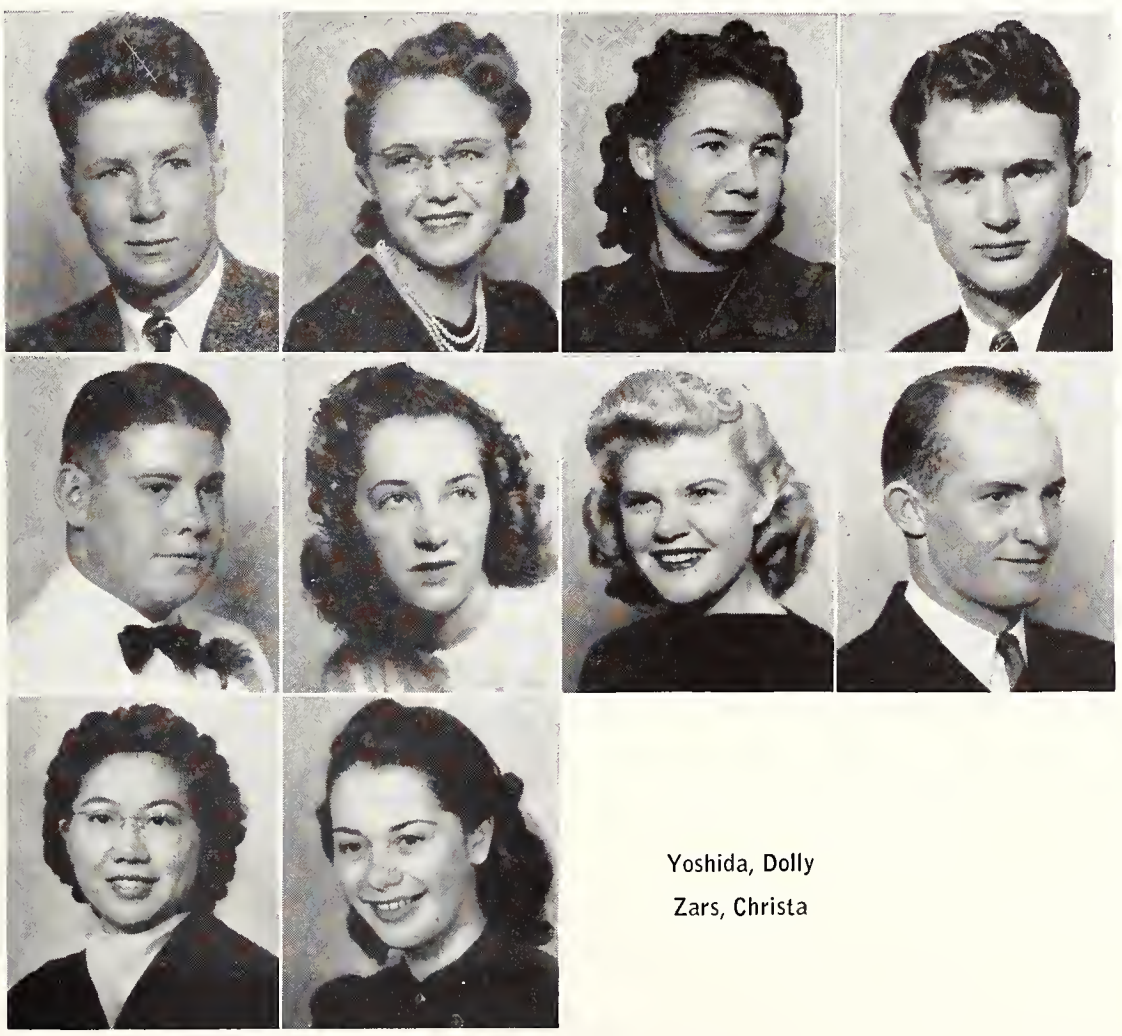

Williams, Wilford

Wilson, Dorothy

Wilson, Ethel

Witters, Frank

Woods, John

Wolfer, Charlotte

Worrall, Athalyn

Wright, Robert

Yoshida, Dolly

Zars, Christa

BOOK THREE

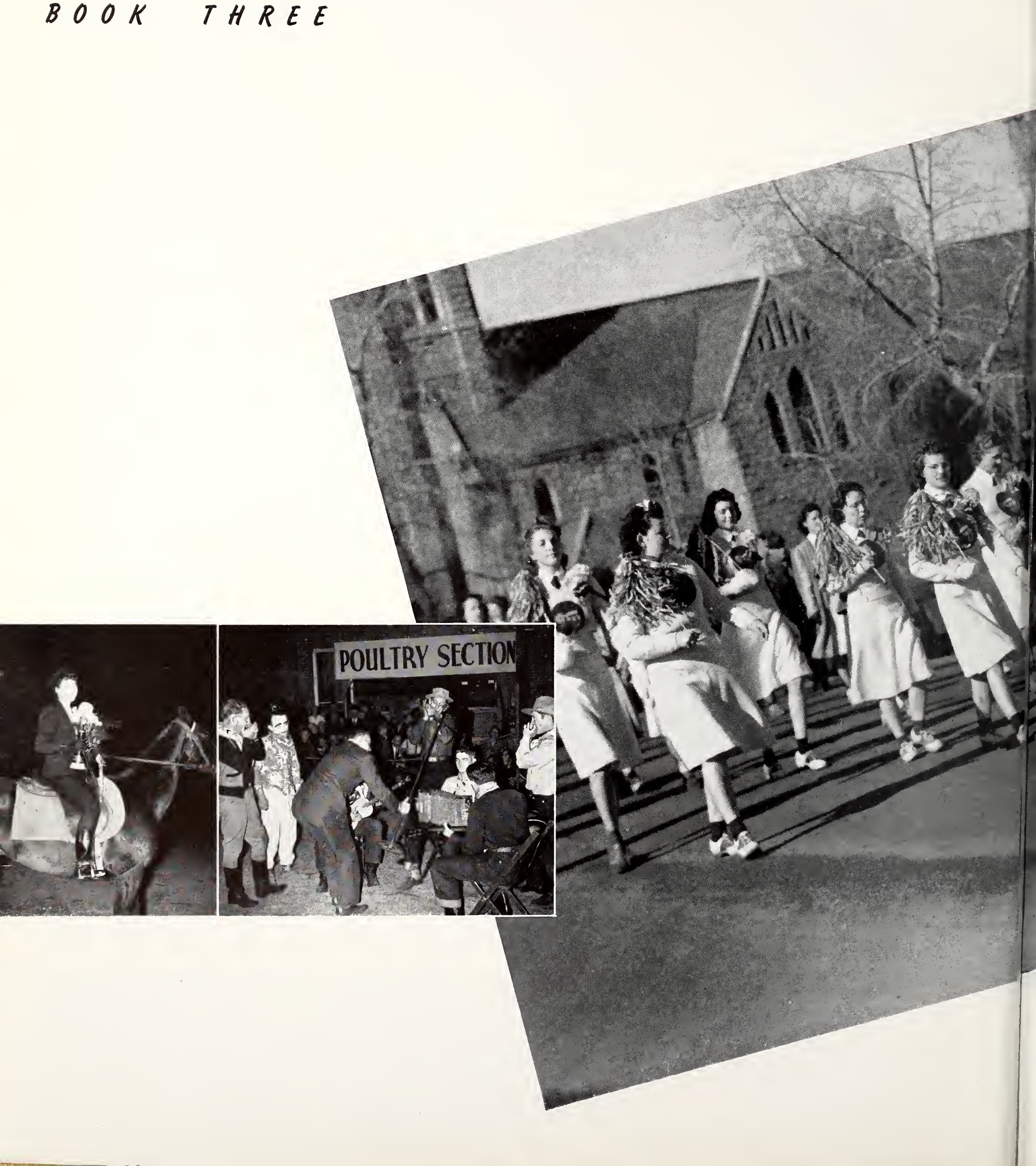

College Activities

Senate • Dramatics • Publication • Military

THE

Ex-president Teno Roncalio (now in Washington) pauses for a moment during a meeting to the "Wyo" photographer a chance for a picture.

During a moment's adjournment senators Ruth Marlatt, Dorothy Roper, Bob Murphy, Earl Sandbak, Charles Christensen, William Felton (Vice-President) and Marion McDowell enjoy a bit of a bull-session.

Under the leadership of Teno Roncalio the student senate began its third year of existence under the revised constitution of ASUW. Then when Teno was called to Washington Glenn Mullins stepped in to fill his shoes. Operating on a budget of a little less than $10,000 the student senate this year did an admirable job in conducting the affairs of the student body. Work in such an organiaztion requires much time and effort by the student members and they deserve credit and praise for their accomplishments.

The student senate as they meet regularly in the senate room of the Union building. From front left and around the group are seated seantors Grover Ries, Charles Christensen, William Felton, Marion McDowell, Earl Sandbak, Arthur Edwards, Glenn Roberts, Bill Shutts (standing) Glenn Mullins, Teno Roncalio, Della Johnson (secretary) Jimmy Clare (standing) Betty Caldwell, Priscilla Ann McKinney, Mary Gill, Ruth Eaton, Jean Marlatt, Dorothy Roper, and Bob Murphy.

SENATE

Senater Bill Shutts (right) compliments Glenn Mullins on his presidency.

Glenn Roberts (standing left) explains the report of the Union Managing committee to Glenn Mullins, Teno Roncalio, Jimmy Clare (student manager Della Johnson, and Grover Ries.

Senators Betty Caldwell, Priscilla Ann McKinney, Ruth Eaton, and Mary Gill watch with interest as Arthur Edwards works out the proposed expenditures for the student health service.

Tessie (Helen Inkster) and her two friends Martha (Marjorie Manley) and Lollie (Margaret Bo!le) enjoy a chat on the deck of the S. S. Happiness.

Daisy (Dorothy Stimpfig) watches while her young sister Eileen (Genevieve O'Keefe) berates Red Magoon (Din Fuhrmeister).

Excursion - - - Victor Wolfson

The University Players under the direction of Mr. Dean G. Nichols opened the Fall season with the presentation of Broadway success Excursion. Using sets designed for lightning changes, the action progressed swiftly through the three acts revealing the search for happiness of the passengers and crew—their attempt to run away from the dull routine of their lives back on the mainland, and the final return home with a new and hopeful outlook for the future. The play was well chosen to begin the theatrical year, as it provided opportunity for appearance to a large group of theatrical enthusiasts, and at the same time proved highly entertaining to an appreciative audience.

The passengers and crew gather in the Captain's cabin to hear the radio reports of their run-away trip down the Jersey coast.

Twelfth Night or What You Will

by William Shakespeare

A beautifully set production of Shakespeare's Twelfth Night was presented by the class in play production under the direction of Lawrence Voss. This was perhaps the artistic achievement of the year, and was costumed and set entirely by students. The lusty flavor of the play was expertly handled, bringing to the audience an accurate and understanding presentation of Shakespearean drama.

The countess Olivia played by Caroline Pritchard.

Olivia's uncle Sir Toby Belch played by Daniel Deti.

The clown Feste played by Winford Hungate.

Fabian, played by Charles Rushia.

Maria (Helen Inkster) and Feste (Winford Hungate) poke fun at Malvolio's (Michel Horjelsky) gartered hose.

Malvolio (Michel Horjelsky) believes he has won the favor of the Countess Olivia (Caroline Pritchard) and pleads his case while Fabian (Charles Rushia), Sir Andrew Aguecheek (Eldon Spicer) and Maria (Helen Inkster) are highly amused at the ridiculous figure he cuts.

M A T I C S

DRAMATICS

Chief Spotted Horace, a Manhattan Indian (John Herring) surveys the Wyoming flatlands.

Voorhies (Gorgeous Weinbarg) is admonished to hold to the straight and narrow by Edgar G. Hoover (Gil Frazer) and Chairman Dies of committee fame (Tom Procter .

Homer: Smell that air.
Mayme: That air what?

Homer Pigeon (George Johnston) and Mayme Doolittle (Joan Engle) pause to enjoy the scenery while searching for a ranch inherited by Sally Doolittle (Norma Call).

Here We Go Again

Wyoming presents the Varsity Show of 1940 inaugurating a new form of entertainment on this campus! This show supplanted the time worn Stunt Night, and was written, directed, acted and produced entirely by students. A courageous band of pioneers fought for the idea that progress was needed in the entertainment world in Wyoming, resulting in the production of the first Varsity Show "Here We Go Again". The story had a local setting, and was mainly concerned with the search for a lost ranch reported to be somewhere in old Wyoming. With a musical score containing many hit tunes, beautiful chorus girls, settings by Vina Cames, Wyoming's outstanding artist, and a script of sparkling dialogue, the show won the acclaim of both Laramie and Cheyenne audiences. Added honors were given the show when it was chosen as one of the seven best college shows of the nation for 1940, by the American Society of Composers, Authors and Publishers. This year's Wyo is setting a precedent which it hopes other year books in the future will follow, by running pictures and the account of the previous year's Varsity Show.

The whole cast of 125 entrains at the depot for Cheyenne.

The outstanding number of the show was the boogie-woogie scene in which Gladys DeBerry appeared as the dancer, embodying the spirit of jungle rhythm pulsating through the negro boogie-woogie.

The cowgirl chorus at right is composed of Alice Jackson, Abby Peterson, Maxine Roukema, Betty Kirkpatrick, and Bunny Wright.

Billy Norman and Norma Call (center), the two romantic leads arrive at the station in Cheyenne.

Director Bob Mitchell checks the cast as they board the train at Laramie to take the show to Cheyenne. A special show train was chartered to make the trip.

THE 1941 "WYO"

Editor Bill Shutts

Today the fun and study of the 1940-41 school year is a vivid realization. But as the years roll away few of us will recall homecoming or the grade we made or failed to make in that oo class.

Still it is not the purpose of this book to present an exacting chronicle of events. That is a job for a patient historian. Our job is to hold the mirror up to the passing parade that has been this school year and to set the occasional reflections into engravings and type. This we hope we have succeeded in doing.

Organizations Editor
Bubbles Cooke

Assistant to the Editor Teddy Ann Storey

Sports Editor Bill Jernigan

STAFF...

Business Manager Gene Levitt

Classes Editor Jane Bon reviews last year's annual while (background) Levitt warns Jernigan that he's spending too much money.

It is obvious that the various editors and photographers alone cannot do all the work connected with putting out a quality yearbook. There must be a staff, a competent staff, insignificant in name but vital to the production of an annual. The editors appreciate the work done on the 1941 Wyo by the following staff members: Lenore Reichmuth, Anne Laughlin, Helen Inkster, Peggy Frazer, Shirley England, Louise Starr, Donna Jean Roush, Vivien Berkshire, Dorothy Costin, Mary Jane Grewelle, Georgina Haddentorst, Dorothy Jolley, Helen Johnston, Dick McAllister, Jane McMurray, Homer Grooman, Betty Nalls, Peggy Tobin, Mary Anne Wilcox and Ruth Warden.

Lee Stitt, pictured in a self-portrait, is the official photographer for the WYO. He had helping him Bob Richardson, Ray Ring, and Bob Robinson. To Lee goes much credit for the quality of pictures in the WYO. He's one of the hardest workers of the staff.

Shutts does a bit of layout describing . . . or is it that?—Anyway everyone seems quite happy.

Manager Editor Gene Levitt

Business Manager Evelyn Edwards

THE BRAND

Succeeding George Johnston as managing editor, Gene Levitt further streamlined the Branding Iron and introduced an increased use of illustrations, a belligerent editorial policy, and a greater campus news coverage.

The staff covered all campus news, wrote features and personal columns, sold advertising, produced editorials that the Association Collegiate Press described as "insurgent," and managed to stay on the financially healthy side of the ledger.

Front page forms are checked with Back Shop Foreman Doug Tibbetts (center) before the paper goes to press.

Neither a successful business manager nor an ambitious managing editor can make a newspaper without an able news staff Thoroughly realizing this the 1941 Branding Iron editorial board wishes to express thanks to the following reporters—they have covered the news:

Leland Brokaw, Betty Caldwell, Catherine Christian, Bob Cruzen, J. Newell Hall, Mathoni Hansen, Helen Inkster, Vincent Karl, Joe Kauffman, Marian McConnell, Marjorie Manorgan, Helen Meyer, Bill Shutts and Alberta Jochim.

NG IRON

Desk Editor Jean Ann Dunn

Sports Editor Jack Moses and an unidentified pair of feet pass judgment on the metropolitan writers.

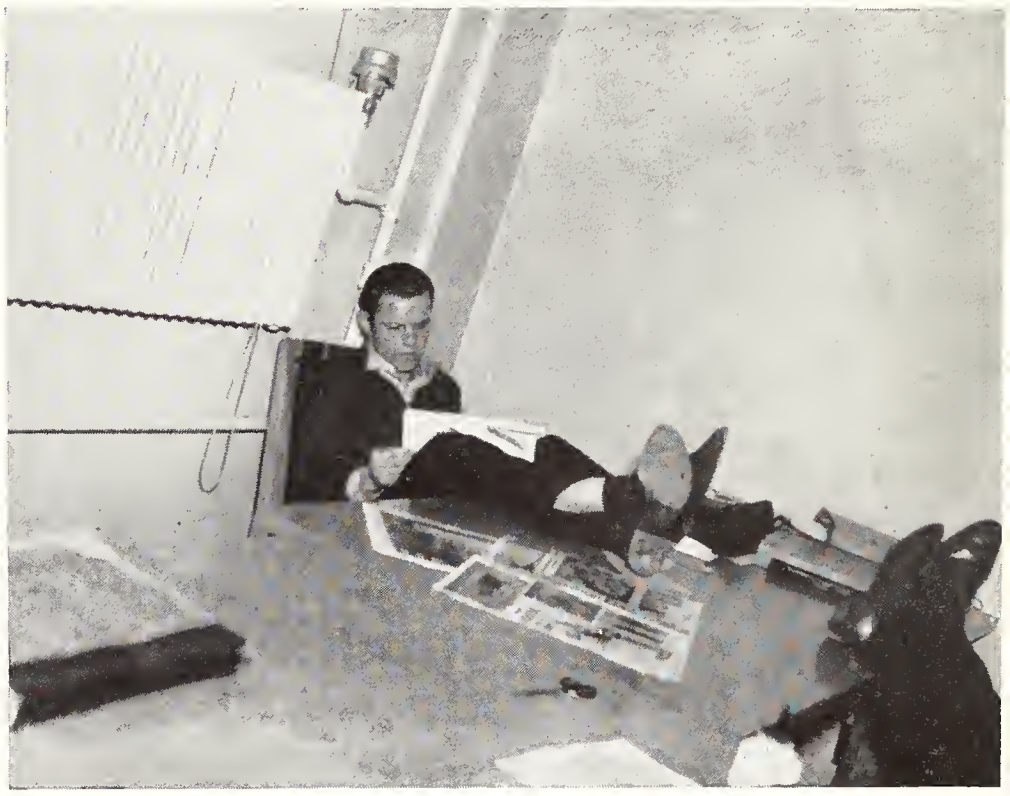

News Editor Jack Groutage points out an oddity in a past issue of the Branding Iron to Society Editor Janet Hill (left), Star Reporter Catherine Christian, and Feature Writer Vincent Karl...Groutage saw to it that no division of the University was neglected in each issue of the paper.

Colonel Craig, seated, and Captain Hilt, standing, compare their records.

MILI

Wyoming reserve officer gets his training in the 3 caliber machine gun.

Wyoming University is doing its part for national defense under its federal grant of a Reserve Officers Training unit. The infantry regiment under the command of Lt. Colonel Malcolm E. Craig, Professor of Military Science and Tactics has attained honor rating for many years and at the annual summer camp for advanced corps students, Wyoming's future reserve officers have always maintained the highest of averages. The advanced corps, open to only a percentage of cadets with two years basic credit, has more than 100 students in its class. The entire regiment, recently transferred to the ninth corps area, consists of approximately 800 cadets. Assisting Colonel Craig with drill and class work are Lts. Stanley T. Winter, Harold E. Gould, Michael Sedar; Sgts. Ralph W. Jones, Perry A. Raines, and Victor L. Clark. In the clerical office are Captain Mitchell Hilt, and Sgt. William H. Smith. Major Louis Knicker and Sgt. Emil Stanley are in charge of the supply office and Mr. H. W. Thompson instructs the ROTC band.

Advanced corps students get instruction in the firing of the trench mortar at summer camp.

TARY

Basic cadets perform calisthentic drill when poor weather keeps them in the armory.

Lt. Winter, left, and Lt. Gould, right discuss the problems of the cadet's drill.

Mr. Thompson puts the ROTC band through their paces at their Thursday practice.

RADIO

The University Radio studio, directed by Bob Mitche 11, producers three shows weekly (very weakly) which are distributed by transcription through the Rocky Mountain Radio Council. The subjects are educational, and musical, and are written by faculty members, acted and produced by student members of the University radio guild.

Top: John Herreing, Marjorie Manley, and Sally Rouse rehearse a scene.

Bottom: Radio director give the signal 'take it away'.

Some of the members of the radio guild recording for the Rocky Mountain Radio Council. Michel Horjelsky, John Herring, Malcolm Delancey Reid, Betty Mitchell, Bob Kinkor, Sally Rouse, Marjorie Manley, Harry Thompson, and Natasha Goldhammer.

STOCK JUDGING TEAMS

Senior Team

Left to right—back row: Coach S. S. Wheeler, Willard Youtz, Dean Thomas, Bob McGee, Hubert Haas, Floyd Blunt. Front row: Willard Hale, Fred Frosheiser, Earl Christensen, Paul Paustian, Henry Dierks.

Junior Team

Left to right—back row: Coach S. S. Wheeler, Kenneth Cooke, Sam McBride, Ross Baker.
Front row: Clinton Hudson, Bob Gregor, Paul Drake.

The stock judging teams coached by Professor S. S. Wheeler of the Animal Production department have always made fine records for themselves and the University. This year's teams are no exception. The senior team competed in five inter-collegiate meets at Denver, Portland, Chicago and twice at Ogden. They captured second place honors at Denver and Ogden, third at Portland and were ranked 25 out of 31 teams competition in Chicago. The Junior team has competed twice, at Denver and Fort Worth, winning sixth place at both meets. These boys deserve much credit for their unheralded efforts and hard work.

At left the journalists get together for their afternoon coffee in the Union fountain. Fountain boys work hard during a rush hour after a basketball game. At right we see students as they pack the union lounge and even on the stairs during a broadcast of a cowboy basketball game being played away from home.

Wyoming's "home away from home" becomes a mad house as students swarm from the gymnasium after the final whistle of a basketball game. Arnie Sureson and Joe Harvey enjoy the company of Frances Barrows. No doubt the fellows bought the "coke."

Campus
SCENES and SNAPSHOTS

GROUND SCHOOL

The University Ground School in both the primary and secondary group instructed some 60 students in the fundamentals of aircraft operation, meteorology, navigation and other essentials to flying this year.

Under the capable instruction of Tim Brady the ground school in connection with the Civil Aeronautics Administration of the United States government has worked out a curriculum that includes systems of piloting, the use of radio aides, practical work with navigation instruments, as well as a complete explanation of the civil air regulations with demonstrations in manuvering in private pilot aero-dynamics.

Cowboys Learn Aero-Dynamics

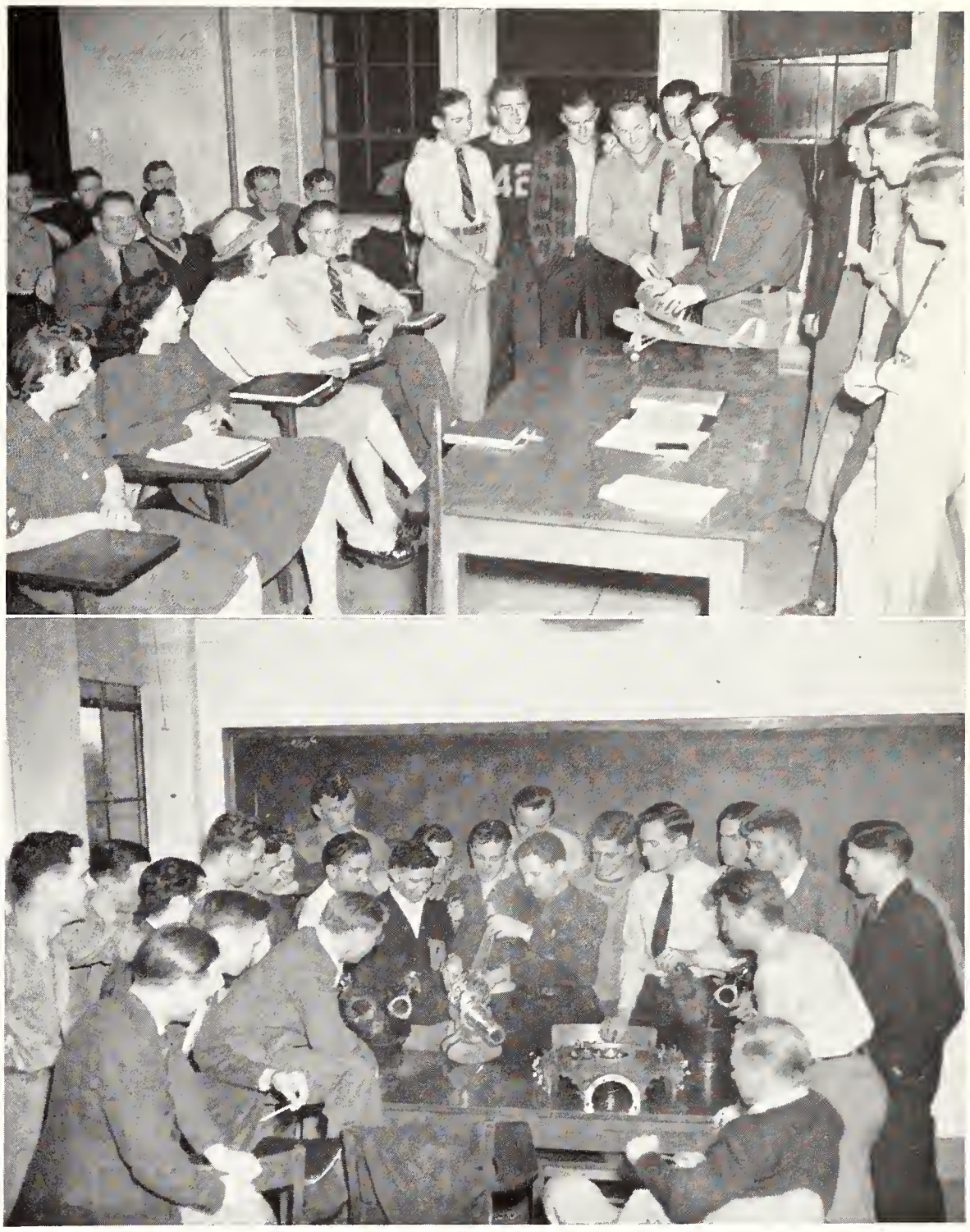

Instructor Brady Explains the Technical Points

Bob Kimball Learns Telegraphy

First Lady of the Air Is Lenore Reichmuth

Cowboys Take to the Air At Plains Airways

In hand with both the growing interest in aviation and the national defense program is the Civilian Pilot Training Program conducted at the University under the auspices of the Civil Aeronautics Authority. Scores of men—and one woman—have taken advantage of the opportunity to learn to fly. The result: Wings Over the Campus.

Students in the primary group at the left are only half way through the extensive program. Left to right (standing): Breiesch, Julien, Reichmuth, Farr, Graham, Pierson, Price, and Hutchinson. Kneeling: Hale, Williams, McClintock, Wright, and Ferguson.

Other primary students pictured at the right are: (standing) Saunders, Roysden, Main, House, Kerback, Gray, Montgomery, Speas, and Adams. Kneeling are Roth, Smith, Spicer, Van Arsdall, Chericar, and Stock.

Palmer Steen (right) and Lee Burton examine construction work on a new plane.

Clyde Adams (left) tells Bill Spear another one of those amusing anecdotes about a student pilot, while Walt Jackson (background) aplies the onions to a few hamburgers.

Secondary students pictured here are: (standing) Rasmussen, Harris, Bush, Eaton, and Speas. Kneeling are Williams, Jamison, Shrum, Black, Shaw, and Kimball.

Instructor Burton (extreme right) gives these secondary students a few practical hints: Left to right: Himmelreich, Lewis, Thomas, Strombotne, Slade, Saltmarsh, and Planansky.

Secondary students left to right are: Waller, Ullstrom, Knouff, Chadwick, Neal, and Briggs.

These secondary students laugh as one of the instructors explains an amusing point. Standing left to right: Syferd, Plane, Smart, Pilot Scotter, and Johnson. Kneeling are Bailey, Barnard, and Spaulding.

BOOK FOUR

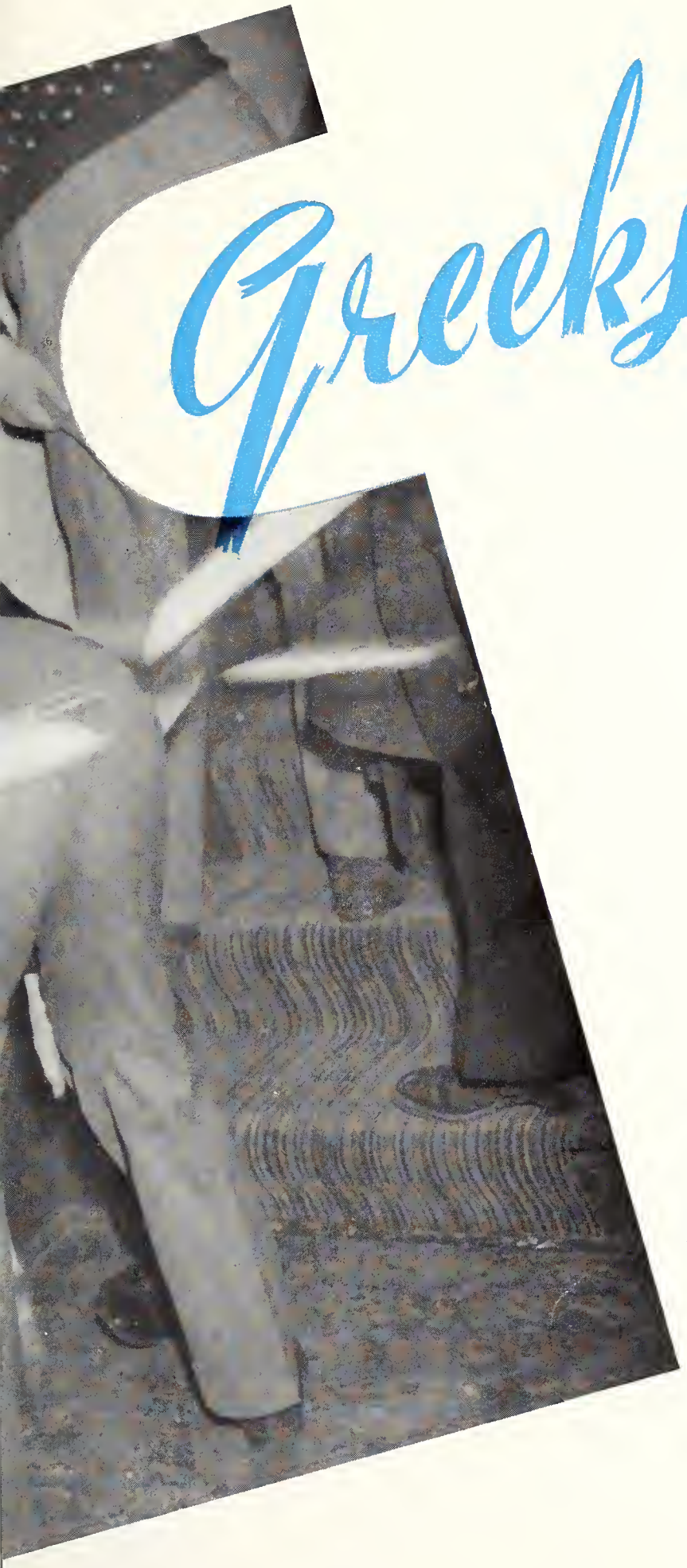

Greeks and Clubs

FRATERNITIES • SORORITIES • HONORARY • CLUBS

Floyd Gorrell
President

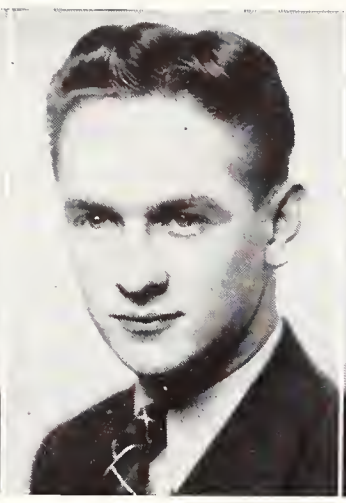

OFFICERS

Bill Shutts
Vice-President

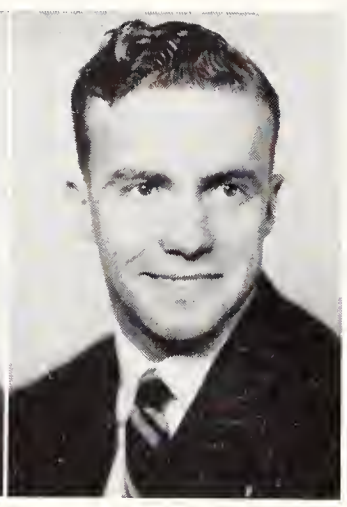

Joe Black
House Manager

PHI DELTA THETA . . . Founded, Miami University, 1848, installed on Wyoming campus, 1934. The Phi Delts, youngest national fraternity on the campus, are prominent in politics, have won the intramural athletic plaque the last two years and were rated second in scholarship last year. They boast such members as JOE BLACK . . . past vice-president student senate, member of Alpha Zeta; TOM PROCTER . . . honor candidate for Reserve Officer appointment, president, Theta Alpha Phi, active in dramatics; BILL SHUTTS . . . president, Blue Pencil,

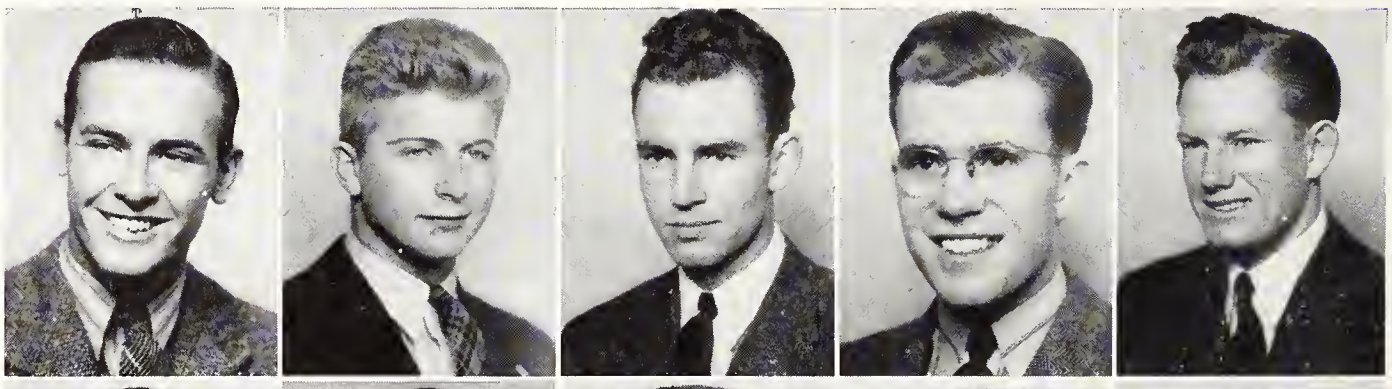

Kimball, Bob
Shaw, Chuck
Clare, Jim
Cole, Basil
Fillerup, Francis

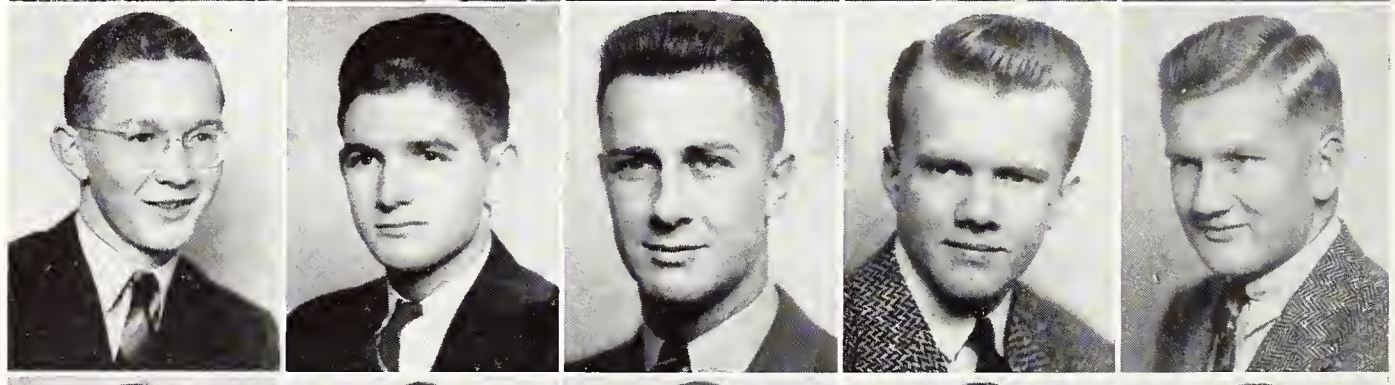

Shutts, Jack
Youtz, Willard
Proctor, Tom
Rhodes, Jack
Ballhaus, Don

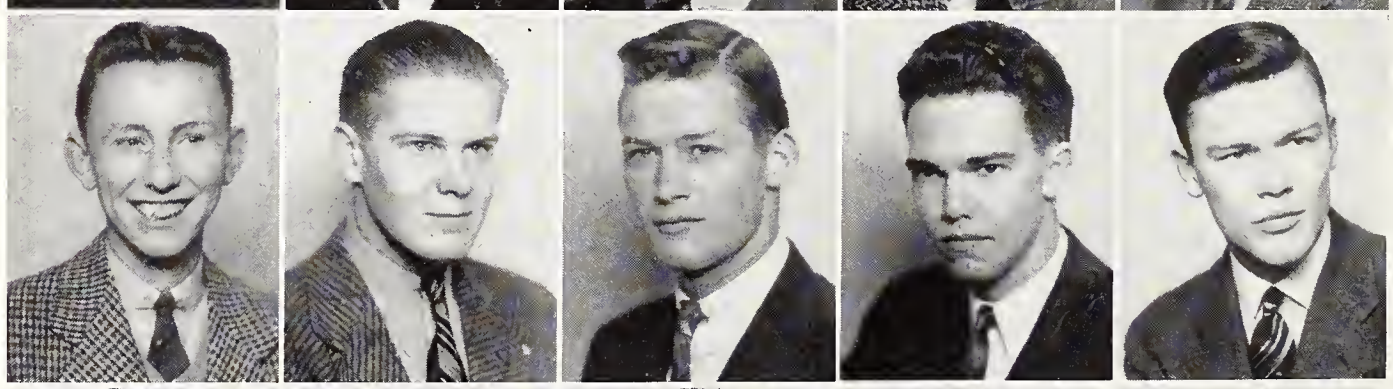

Grooman, Homer
Crum, David
Harvey, Joe
Fowler, Herbert
Allen, Paschall

Leek, Wayne
Black, Joe
Richardson, John
Lenander, Charles
Smith, Bill

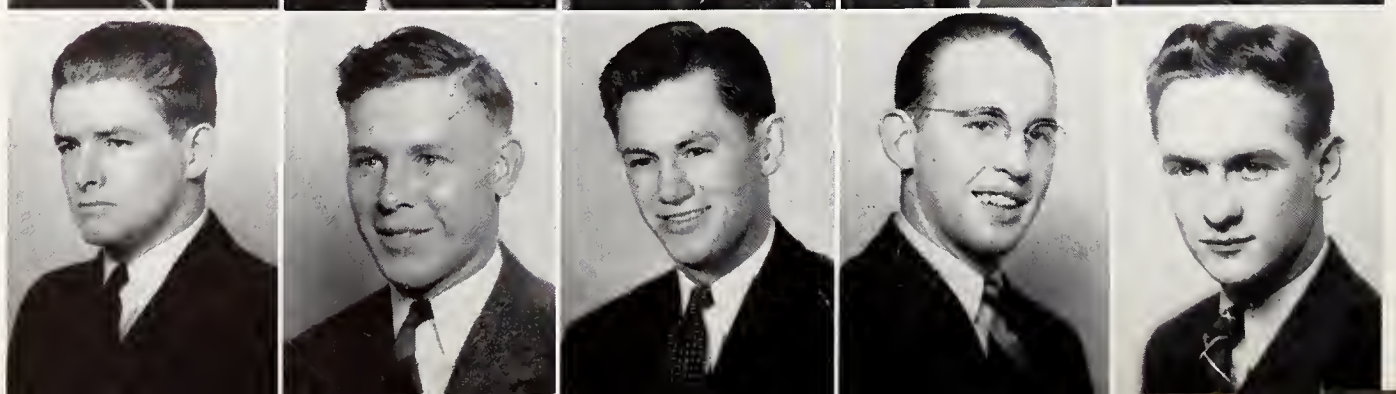

Lowry, Jack
Quealey, Stewart
Best, Glenn
Floan, Don
Shutts, William

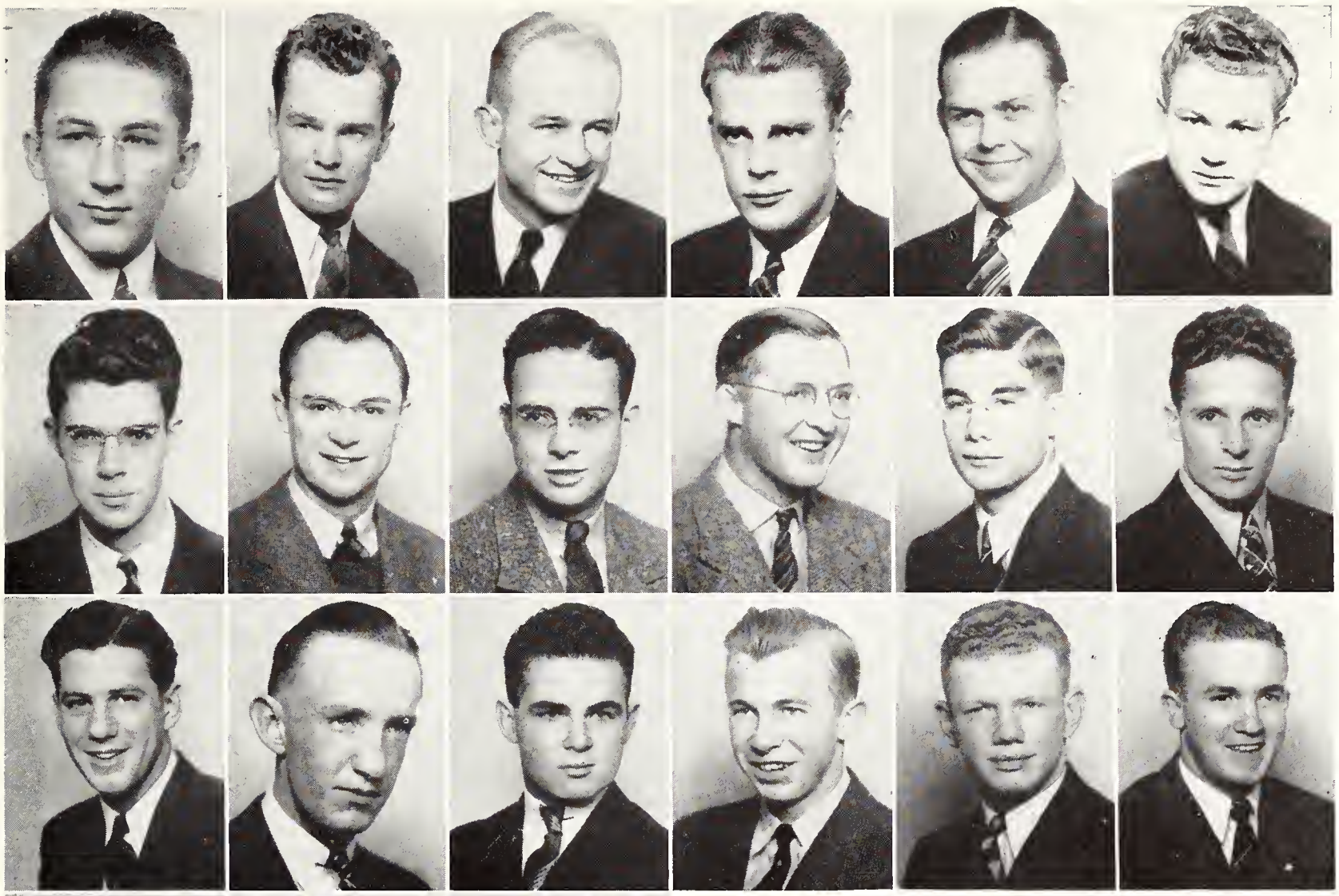

Sandbak, Earl
Moore, Tye
Minihan, Joe

Lamont, Neil
Jones, Chester
Shaw, Dick

Gorrell, Floyd
Smith, Merl
Thompson, J. C.

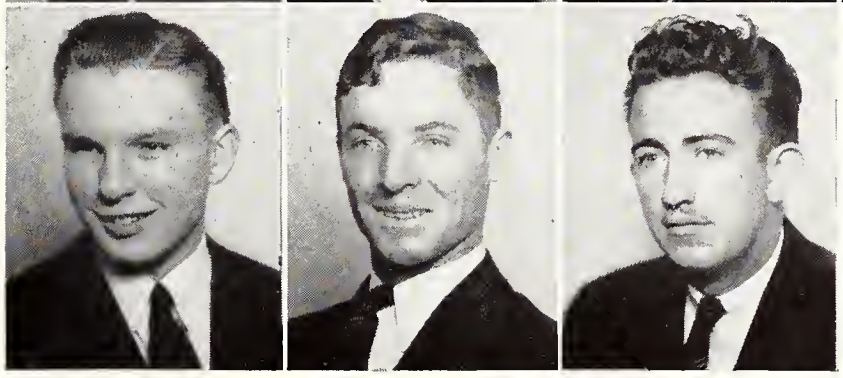

Witherspoon, Bill
Harvey, Glenn
Sandbak, Bill
Schulte, Bob

Jernigan, Bill
Pritchard, Arthur
Shepard, Bib
Moore, John

Hart, Fred
Swanton, Bill
Jones, Bob
Julian, Harold

Editor, 1941 Wyo.; student senator and cheerleader; JIMMY CLARE . . . ASUW student manager, president, junior class, Captain, Scabbard and Blade, University golf team; FLOYD GORRELL . . . past president, Alpha Kappa Psi; KENNY SAILORS . . . member conference champion basketball team and voted "most popular man on the campus."

Phi Delta Theta

Phi Delt's at the dinner table. Note the happy countenances of the hashers. Could be they have snitched the best vittles in the kitchen?

Looks as if the Sigma NU's are relaxing after dinner. Better get to work soon if you intend to win the scholarship cup, boys.

SIGMA NU . . . founded, Virginia Military Institute, 1869, installed on Wyoming campus, 1920. The Sigma Nus can boast of winning the scholarship cup for fraternities on this campus 16 times in the last 20 years. Such a record stands for itself. They also give one of the finest parties on the campus at their "Chanticleer dance", annual spring affair. Much of the credit for fine record in every activity can go to such fellows as ERNEST WILKERSON . . . past president student senate; LOUIS DUNNIGAN . . . varsity football and baseball; KARL KERBACH . . . member champion basketball team; SAM ALLEN . . . member Iron Skull, past sophomore vice-president; CHARLES CHRISTENSEN . . . student senaotr, member varsity swimming team; WILLIAM FELTON . . . vice-president student senate.

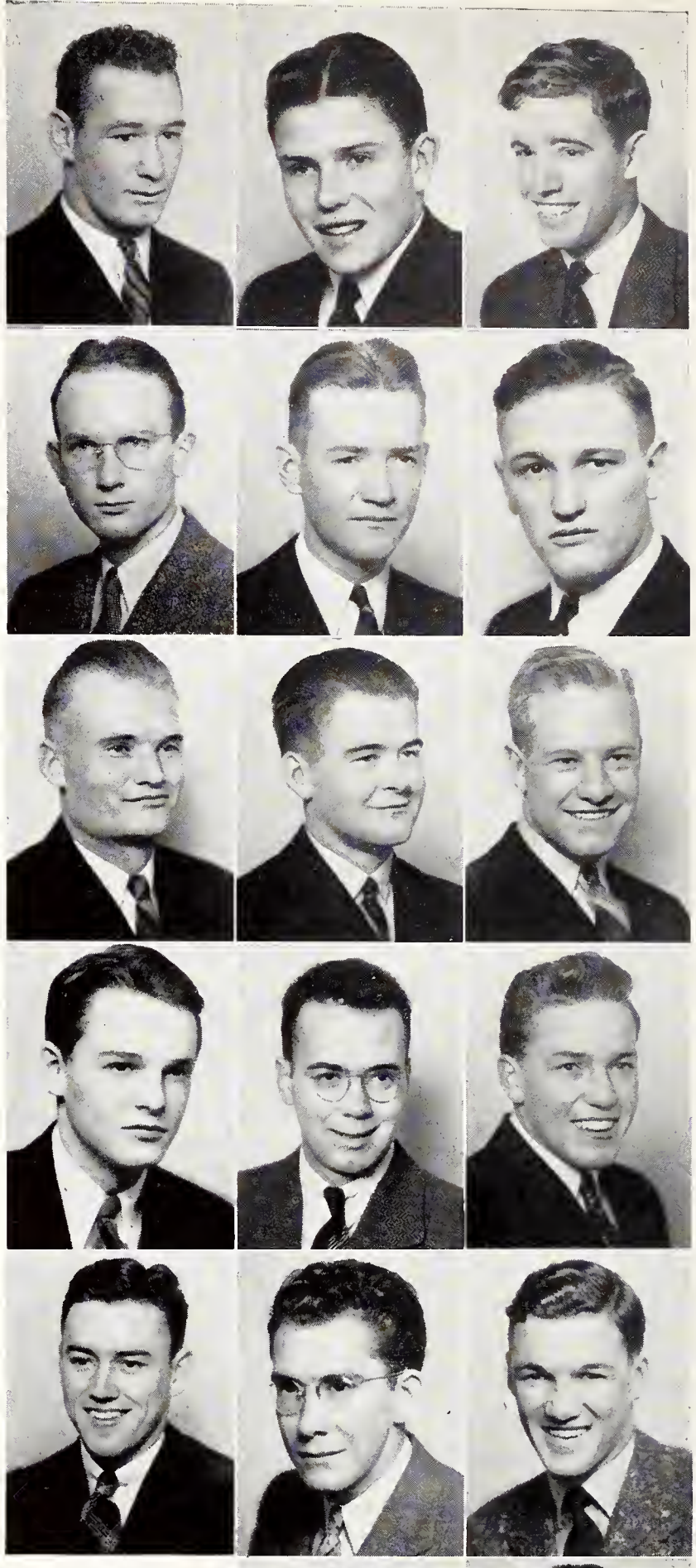

Smith, Jack
Rohlff, Russell
Albert, Gus
Yentzer, Dick
Carroll, Bill

Jones, William
Tisthammer, Marvin
McBride, Sammy
Roney, Murray
Sears, Robert
England, Walace

Heady, Howard
Evans, Joe
Housel, James
Patterson, James
Buchanan, Robert
Caffey, Jack

Sigma Nu

Master, William
Allen, Sam
Collinson, Roger
Dunnigan, Lous

Kennedy, Robert
Hagen, Villars
Young, Elgin

Graham, Roland
Niederjohn, James
Young, Keith

Steffin, Bill
Kerback, Karl
Kyne, Steve

Wilkerson, Ernest
Felton, William
King, John

Bishop, Floyd
Halloran, James
Herring, John

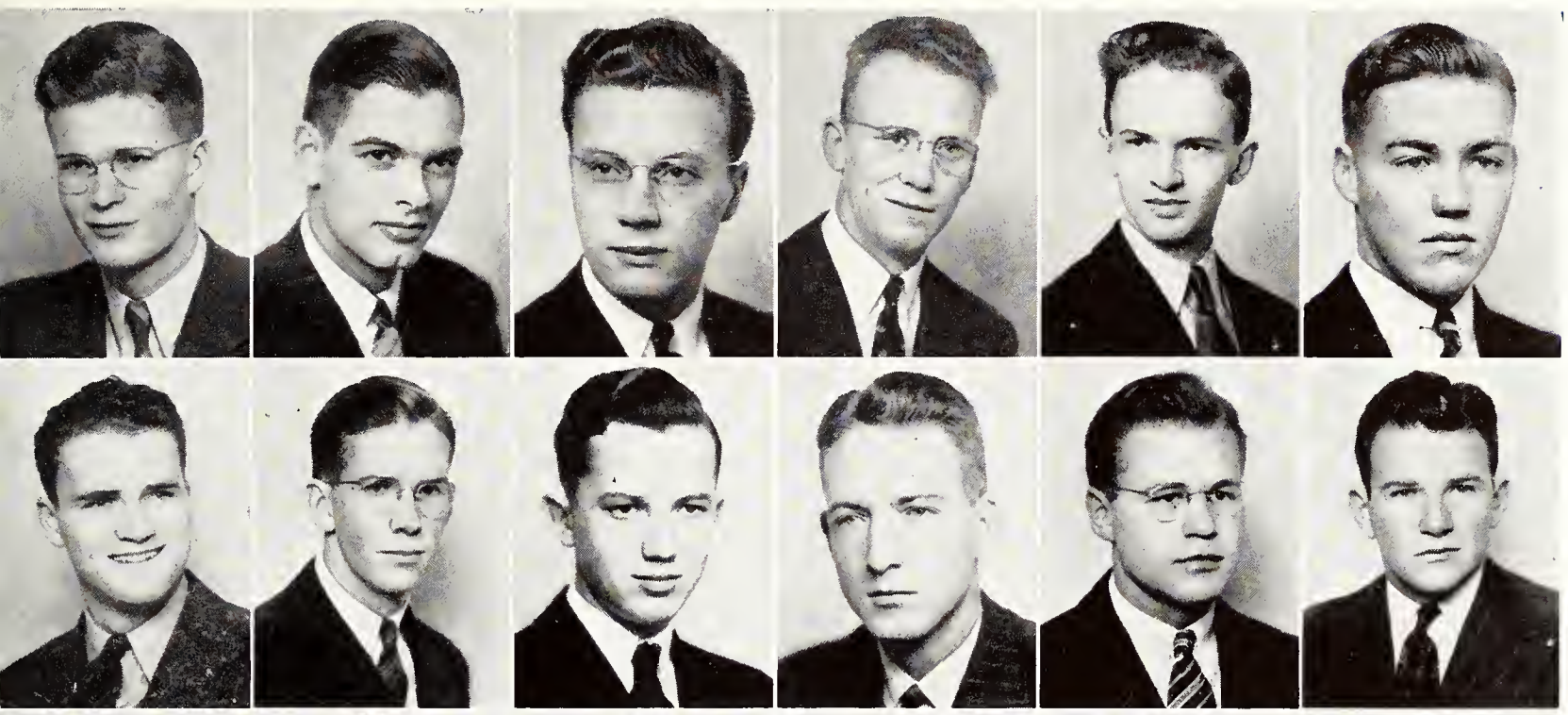

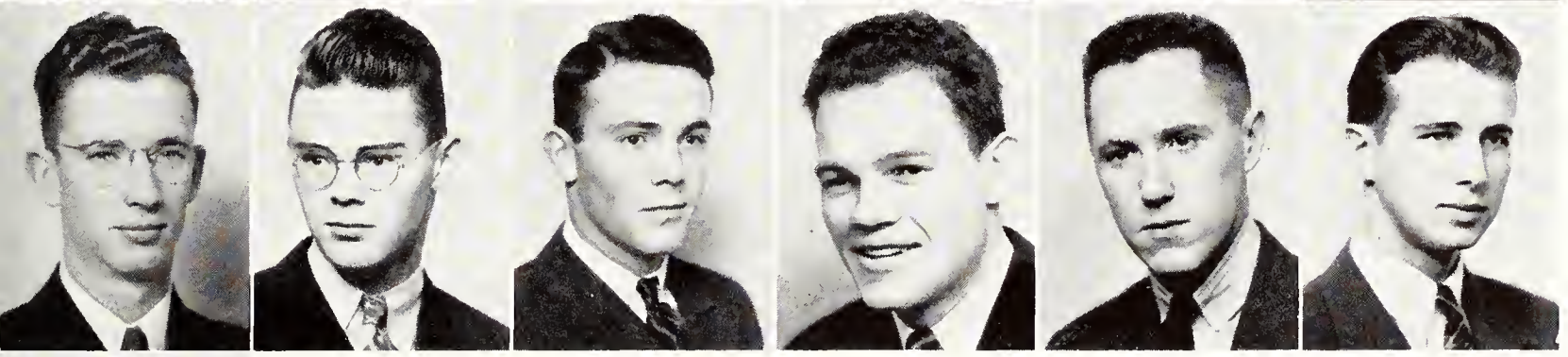

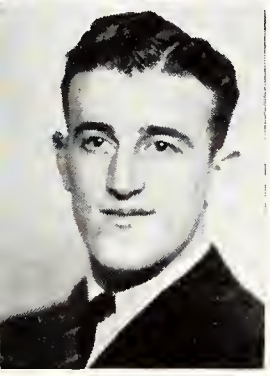

22800

OFFICERS

William Steffin
President

Karl Kerback
Vice-President

William Felton
Treasurer

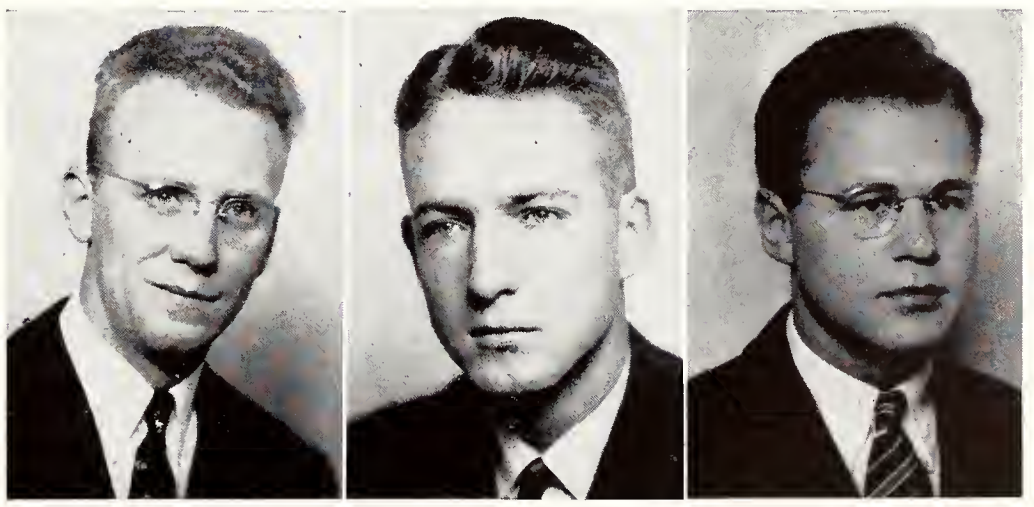

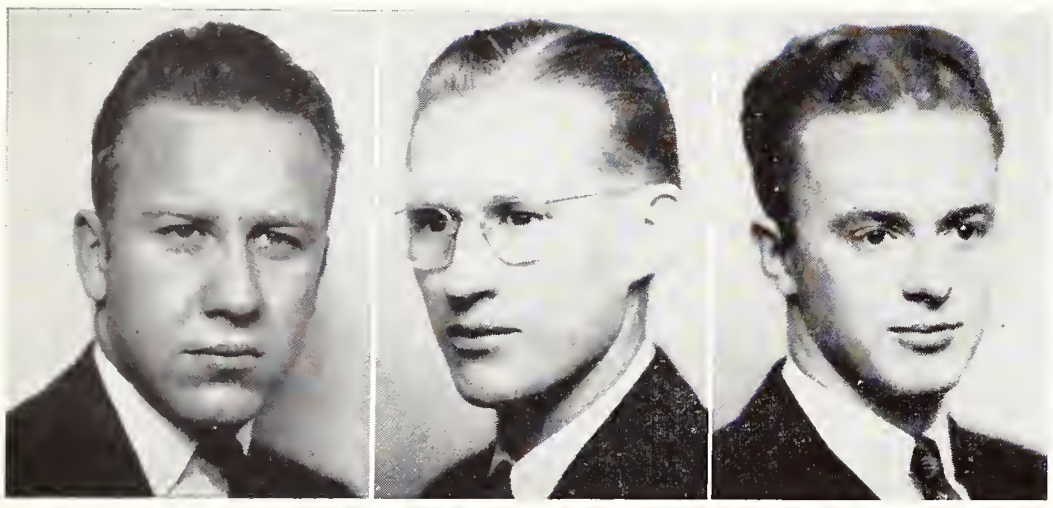

Brent Leavitt
Grand Master

Warren Abrahamson
Grand Procurator

Ollie Frey
Grand Treasurer

OFFICERS

KAPPA SIGMA . . . Founded University of Virginia, 1869, installed on Wyoming campus 1921. The Kappa Sigs can boast the newest and finest home on the campus. They were the first fraternity to build on Sorority row the ultimate aim of every Greek organization. With their new home as a starter the Kappa Sigs proceeded to take the house decorations cup at Homecoming and have continued their good work throughout the year. The chapter can be proud of such men as EDDIE AMSCHELL . . . member of Scabbard and Blade and honor candidate for Reserve Officer appointment; SAM PHILLIPS–ELMER GARRETT . . . both members of Scabbard and Blade, Sigma Tua and outstanding in the Engineering school; LELAND BROKAW . . . president of Boot Club.

Amberson, Jack
Muse, Victor
Bailey, Russell
Roe, Richard
Breisch, Lloyd
Murphy, Walter

Hanson, Ray
Stocker, James
John, Delmore

Peters, Russell
Carson, Jack

Breisch, Robert
Johnson, Lionel
Garrett, Elmer
Koerting, Donald

Kappa Sig's and Mrs. Burrage enjoying their brand new house and furniture. Need there be any better reason for spending an evening at home?

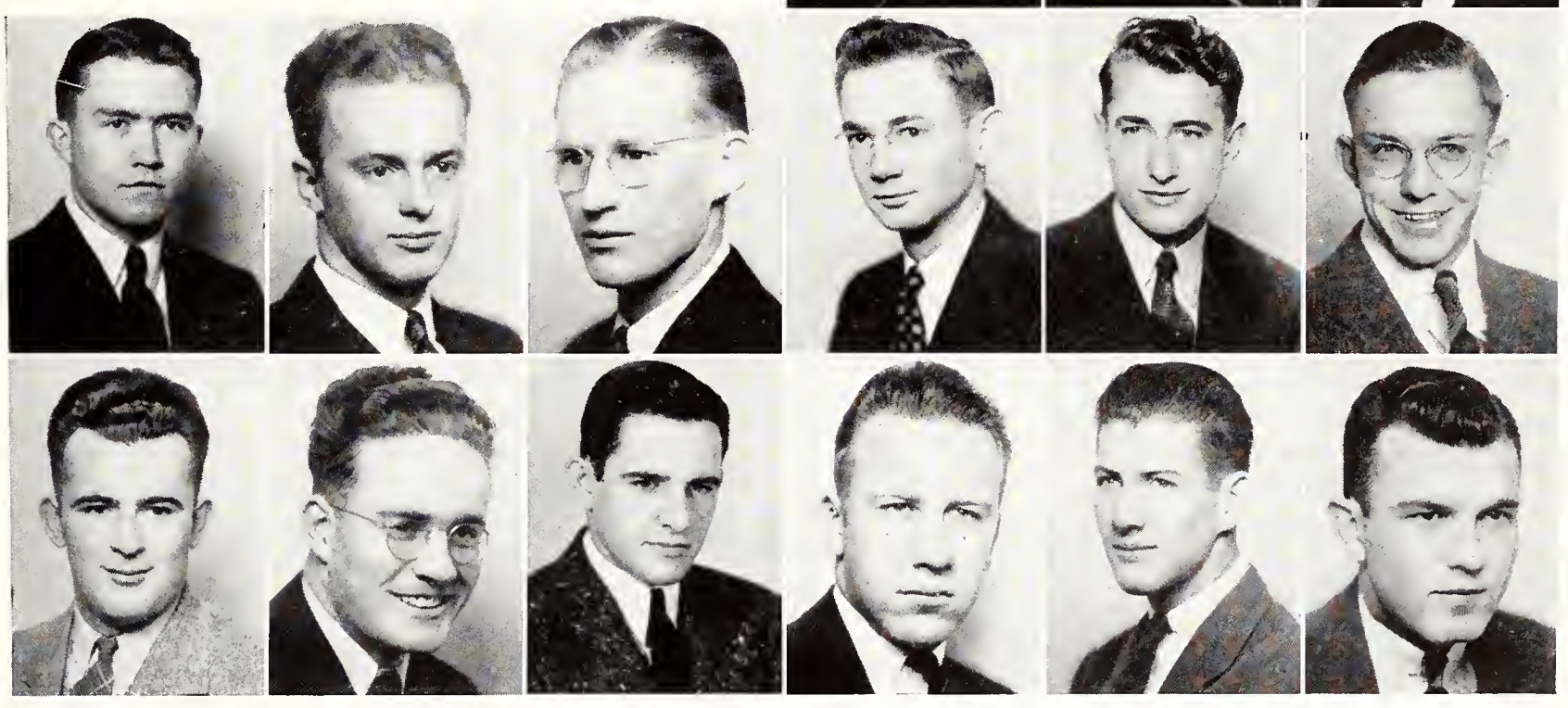

Petry, Bill
Smith, Langdon
Grenn, Tim

Phillipps, Sam
Heagney, Bill

Frey, Oliver
Garrett, Edward C.

Simpson, Joe
Boyce, Michael

Abramson, Warren
Leavitt, Brenton

Bowers, Edward
Heathman, Hugh

Brokaw, Leland
Amschel, Eddie

Kappa Sigma

Bedont, Attilio
Higgins, Joseph
Fuller, Elisha
Black, Clinton
Henderson, Bill

Farmer, Gene
Tunnell, Willis
Weinbarg, Jack
Ring, Donald
Lewis, Alan

Given, Willard
Temple, Kenneth
Groutage, Jack
Robinson, Dale
Slade, Joe

Kisciras, Ted
Embree, Ray
Rochelle, Curtis
Reed, C. W.
Seipt, Bob

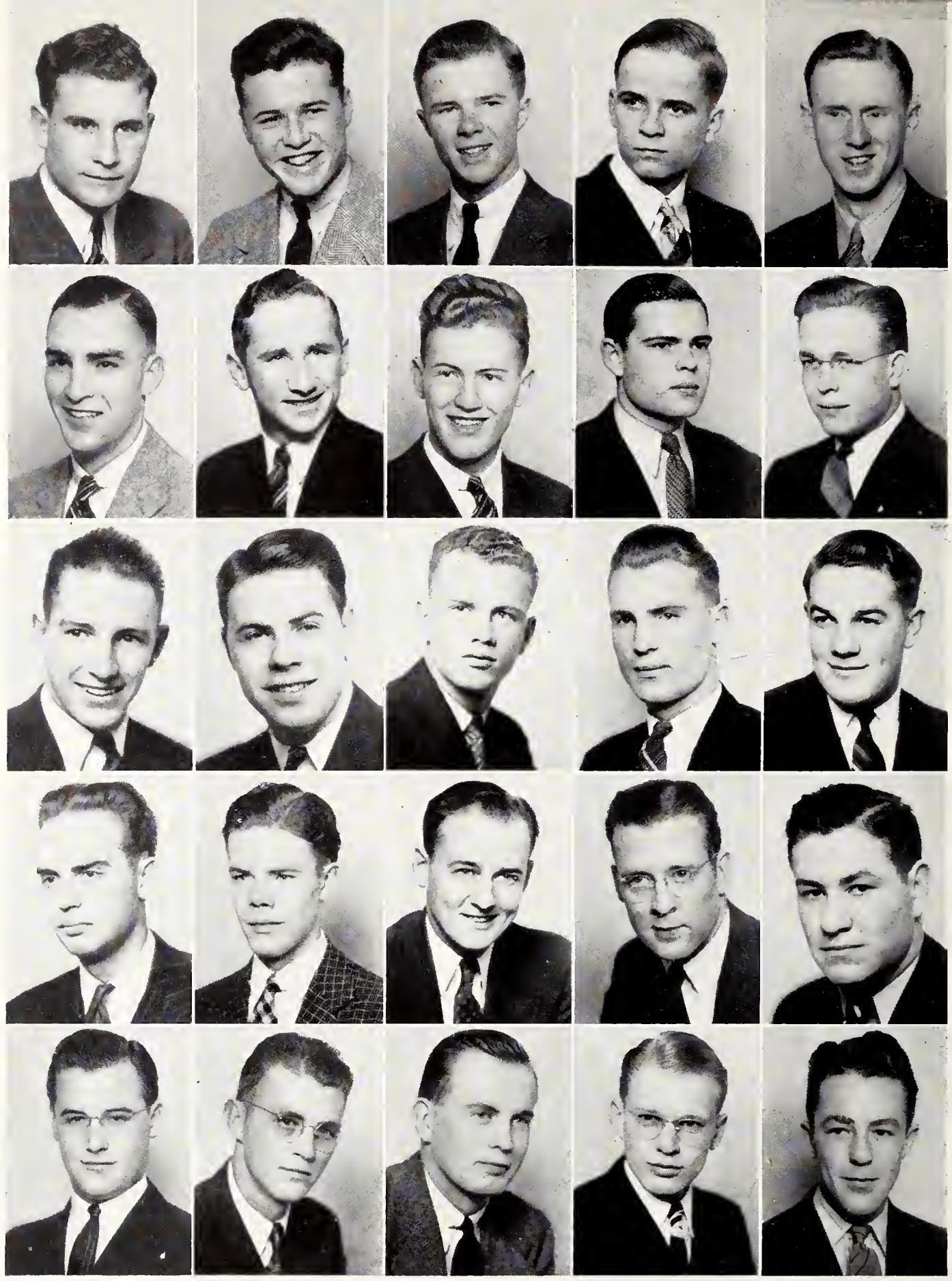

Spielman, Bernard
Henderson, Robert
Montgomery, Edward
Hall, J. Newall
Holstedt, Robert

Can that be funny papers the Sigma Chi's are so interested in? Why, boys, tch, tch.

ΣX

Sigma Chi

Joe Guild
President

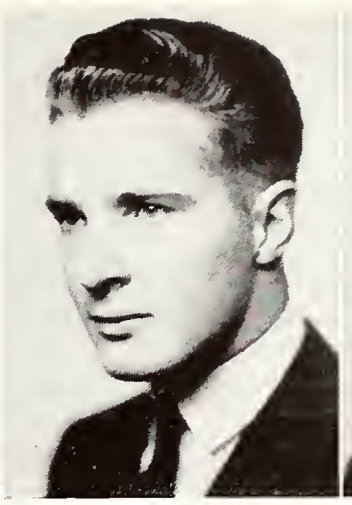

Frank Miller
Vice-President

Dale Robison
House Manager

OFFICERS

Miller, Frank
Biondi, Louis
Symons, Bill
Ring, Ray

Gunning, John
Marsh, Stanley
Henderson, Gerald
Rudy, Clifford

Kearney, Robert
Robinson, Rawl
Paul, Clinton
Hendry, James

Peterson, Elmer
Penny, Elmer
Anda, William
Townsend, Donald

Farr, Bud
True, Leland
Laws, Ben
McNamara, Bill

SIGMA CHI . . . Founded Miami University 1865, installed on Wyoming campus, 1930. Most widely known of the Sigs social activities is their annual formal "Sweetheart dance" at which time they crown the "Sweetheart of Sigma Chi" won this year by Shirley Blackwood. Wearing the boy campus are such men as pin of Sigma Chi on the Cow- CURTIS ROCHELLE . . . senior class president; RAYMOND EMBREE—TED KISKARIS . . . members of Phi Beta Kappa; JACK GROUTAGE . . . member of Scabbard and Blade, News Editor, Branding Iron, and Business Manager of "Wyo" yearbook, 1942; CHAUNCEY McDERMOTT . . . President Freshman Class.

MacIntosh, Richard
LaSalle, Louis

Chancellor, Victor
Guild, Joe

ΑΤΩ

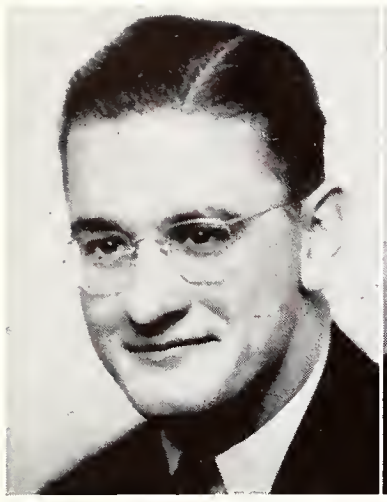

Glen Roberts
President

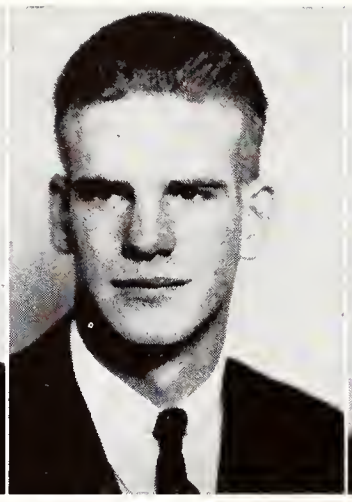

OFFICERS
Howard McNeil
Vice-President

Carl Smith
House Manager

Alpha Tau Omega was founded at Virginia Military Institute in 1865. Wyoming Chapter installed in 1913. Outstanding in campus politics, athletics and prominent socially. Outstanding members include GLENN MULLINS . . . Student Body President . . . GLENN ROBERTS . . . Social committee chairman . . . Union Committee chairman . . . President ATO . . . CHUCKS BENTSON . . . football . . . basketball . . . candidate for ROTC Honor graduation . . . CURT GOWDY . . . WILLIE ROTHMAN . . . members of Big Seven Champion Basketball team . . .

Rothman, Willie
Hartwell, Norris
McManus, Gordon

Clay, Harold
Gowdy, Curtis
McLeary, Bryant

Metz, Bill
Kirkbride, Kenneth
Bennett, Max

Biggs, Don
Williams, Wilford
Pfister, John

Spurlock, Charles
Schmell, Sam
Smith, Carl

Whiston, Ronald
Graham, Roberts
Reals, Charles

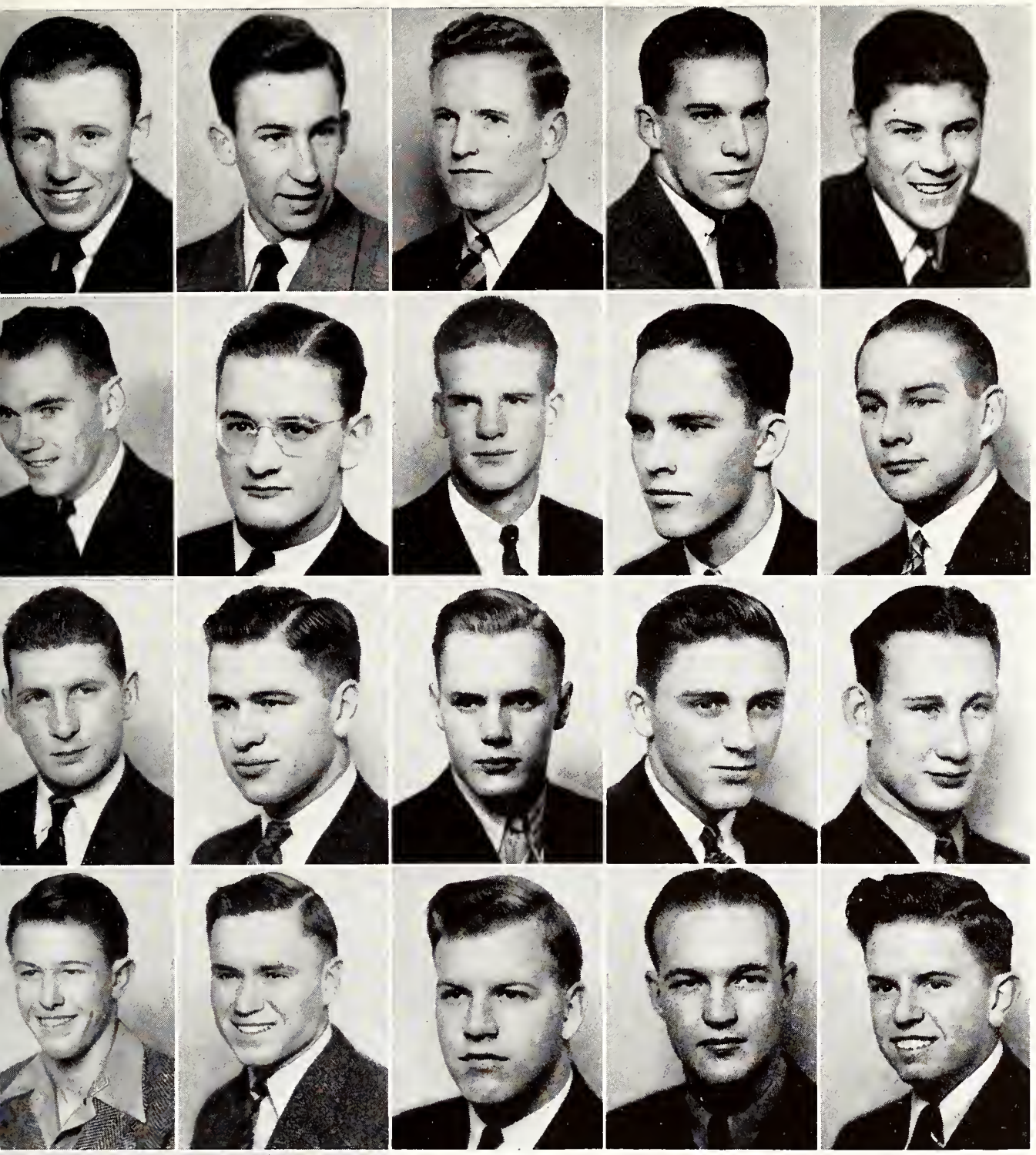

Brettell, Bob
Shaw, Everett
Mullens, Glenn
Bryant, Tom
Sackett, Carl

Epperson, Robert
Roberts, Glenn
McNeil, Howard
Roysdon, Glenn
Roysdon, Dale

Gregor, Robert
Ziegler, Fred
Speas, Jim
Stafford, Jack
Barnard, Richard

Snider, Jack
Gorsline, Bob
Price, Harold
Carson, Charles
Smart, Bill

Keeline, Joe

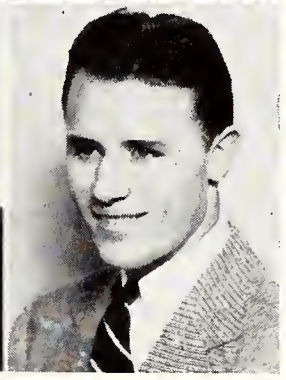

Bentley, Del

Alpha Tau Omega

A group of the A.T.O.'s catching up on the news before dinner.

Sigma Alpha Epsilon was founded at the University of Alabama in 1856. Wyoming Chapter installed in 1917. Outstanding in Athletics. Membership includes BILL STRANNIGAN . . . football . . . baseball . . . member of Big Seven basketball champions and All-Conference basketball player . . . LUCIEN MONCINI . . . football . . . President of Sigma Tau . . . VICTOR PERKOVICH . . . track . . . President of Engineering Society . . . MATHONI HANSEN . . . SETH BANKS . . . Senators . . . NICK KRPAN . . . football . . . baseball . . . member of champion Big Seven basketball team.

Anderson, John M.
Radical, Jack
Banks, Seth
Hanson, Mathoni

Parkyn, Keith
Baskett, David
Milhiser, Charles
Tobin, Jack

Hayes, Jim
Knight, Robert
Anderson, John D.
Begonia, Julius
Dunbar, Robert

Butler, Erwin
Shawner, Guy
Hallon, Jimmy
Bently, Walter
Thompson, Harold

ΣΑΕ

OFFICERS

Robert Dunbar
President

Mathoni Hansen
Vice-President

Lucian Moncini
Treasurer

Sigma Alpha Epsilon

Knight, Frank
Moncini, Lucien
Thorpe, James Lou
Cooke, Kenneth

Bunning, Robert
Ashland, George
Lack, Wendall
Keevert, Ward

Chase, Thermon
Genetti, Frank
Halsey, Edward

Perkovich, Victor
Clark, John
Barrett, James

Christofferson, DuWayne
Greenley, Eugene
Jurich, Archie

Ankwin, Keith
Thobro, Clayton
Bunning, Jack

Looks like a time of relaxation for the Sig Alph's with one of their many records.

AKI

Stanley Abramson
President

Fred Morgan
Vice-President

William Phinney
Secretary

OFFICERS

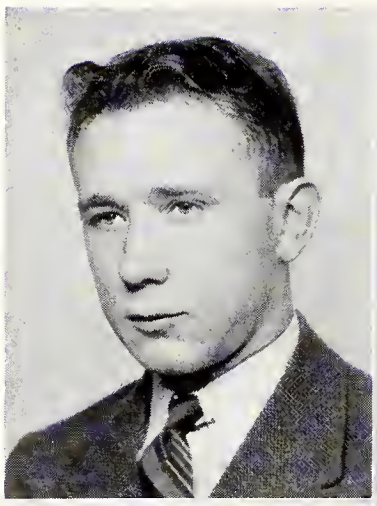

ALPHA KAPPA IOTA . . . The newest of Greek organizations on the campus AKI was installed as a local fraternity just last year. Since their founding the boys have been hard at work seeking admission into Acacia, national fraternity sponsored by the Masonic order. Petitions to this fraternity will be filed this summer and by the opening of school next fall the fraternity will undoubtedly be a full-fledged national organization. Led by STANLEY ABRAMSON, president and prominent student of Engineering, Alpha Kappa Iota has only begun the fight against competition from other fraternities and much can be expected from them in the coming year.

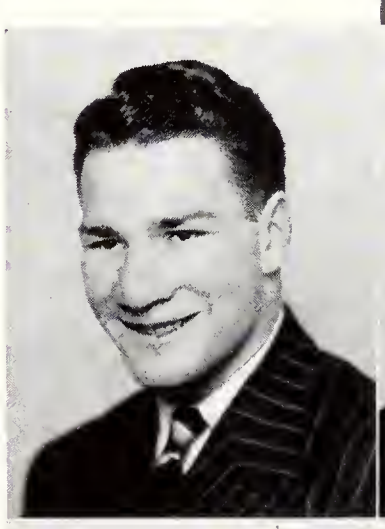

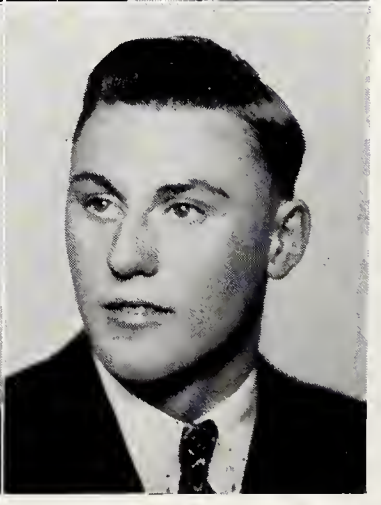

Putman, Arhur
Kistler, Lewis

Abbott, George
Wright, Bob
Jacquot, Victor

Morgan, Fred
Vaudrey, Russell
Cruzen, Bob

Alpha Kappa Iota

Phinney, William
Walkinshaw, Bill

Abrahamson
Harrison, Carol

Dikes, John
Booker, Burton

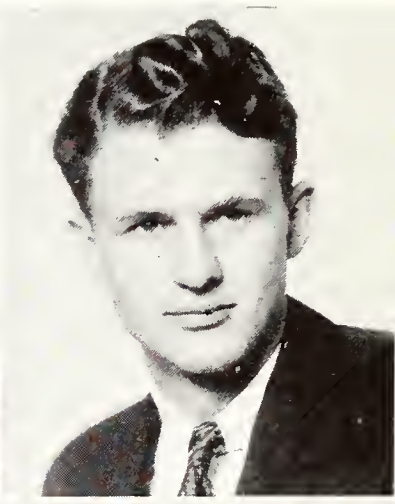

Witters, Frank O.
Barber, William

Alpha Kappa Iota's are hard at work studying for their new organization on the campus.

ΛΤΔ

Richard Bussart
President

OFFICERS
Wilbur Bearce
Vice-President

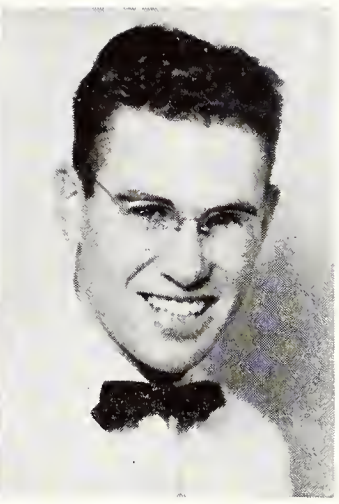

Don Gawthrop
Treasurer

LAMBDA TAU DELTA . . . A local fraternity, the organization of Lambda Tau was founded on the Wyoming Campus in 1937. The fraternity has had a hard battle in competing with the other national clubs and the members are to be admired and respected for their results. They have on their roster such campus personalities as BOB MURPHY . . . student senator; DON GAWTHRUP . . . University golf team; HAROLD ZOLLER . . . member of Sigma Tau and A. S. C. E. Lambda Tau have set for their goal a national fraternity. The University is behind you, fellows, and wishes you luck.

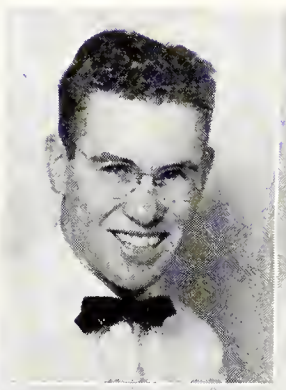

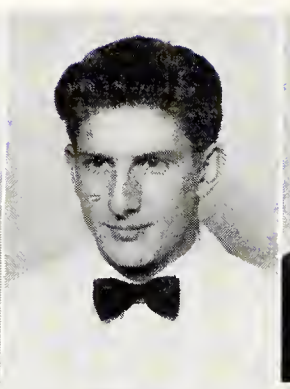

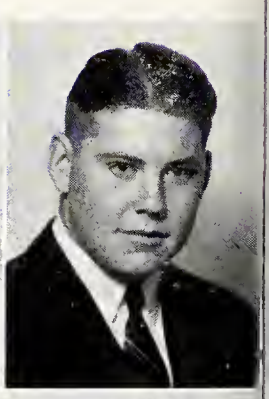

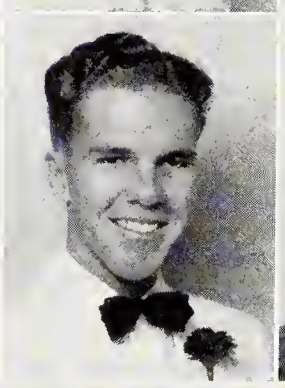

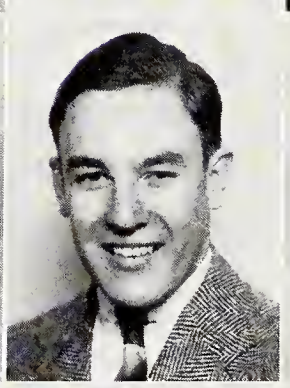

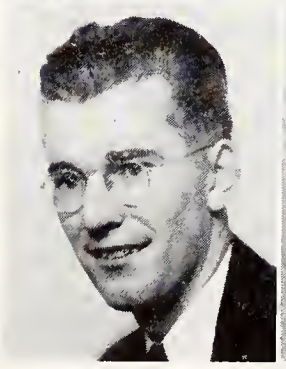

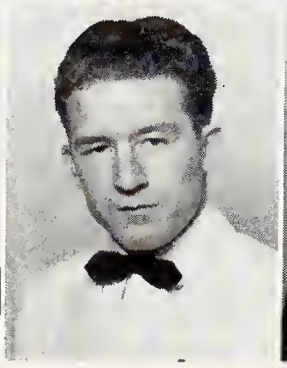

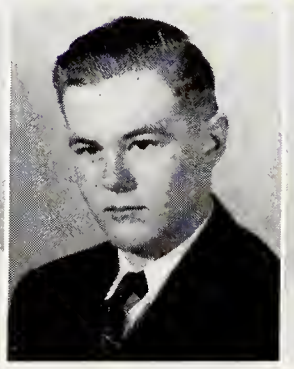

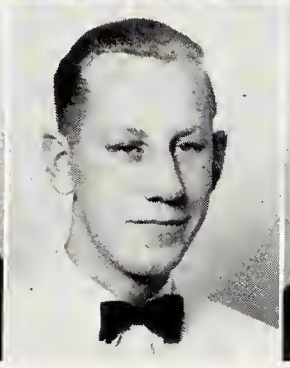

Schultz, Austin
Hartung, Charles

Elson, James
Bussart, Richard

Gawthrop, Don
Gray, Loren
Kilzer, Bob

House, Eldon
Lamb, Tom
Bender, John

Woods, John
Hamstreet, James
Berkley, Kelley

Lambda Tau Delta

Woods, Bob
Bailey, Dwight
Lockard, Harold
Vollman, William

Bearce, Wilbur
Thompson, Lloyd
Sodergreen, John
Thomas, Milton

Kelley, Louis
Garber, Miles
Shoemaker, Lorain
Mills, Bob

Zoller, Harold
Erickson, Arthur K.

Lambda Tau's studying (?) (Notice the hot foot in process.)

ΛΔΣ

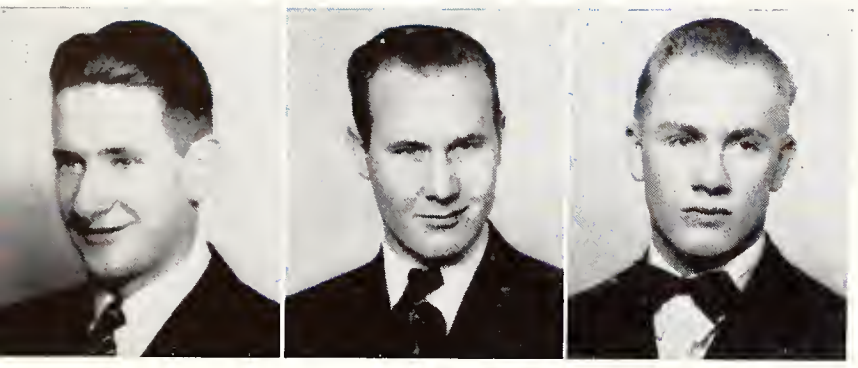

OFFICERS

Carwin Linford
President

Clive Harston
Vice-President

Max Call
Secretary

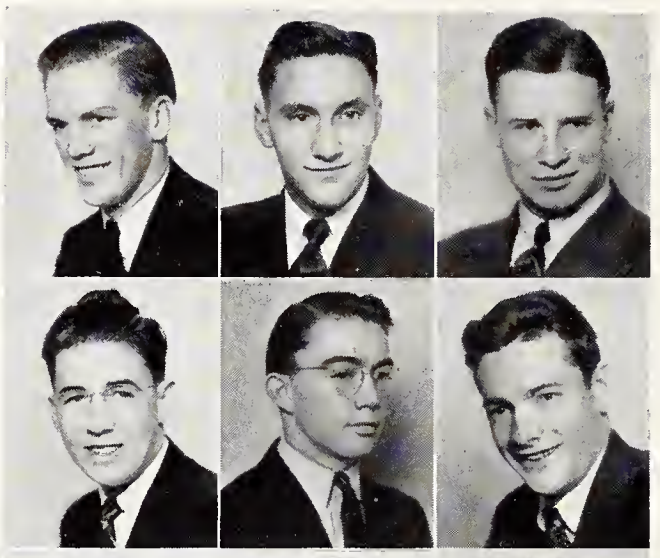

LAMBDA DELTA SIGMA . . . A combination fraternity-sorority, LDS is composed of both men and women students. Sponsored by the Mormon faith they are organized for both social and religious purposes. They boast one of the finest buildings on the campus in their "LDS Institute" where they hold dances, meetings, and religious functions. They compete with other fraternities and sororities in various activities and at the present time the Beta chapter of boys is leading the race for the intramural athletic plaque.

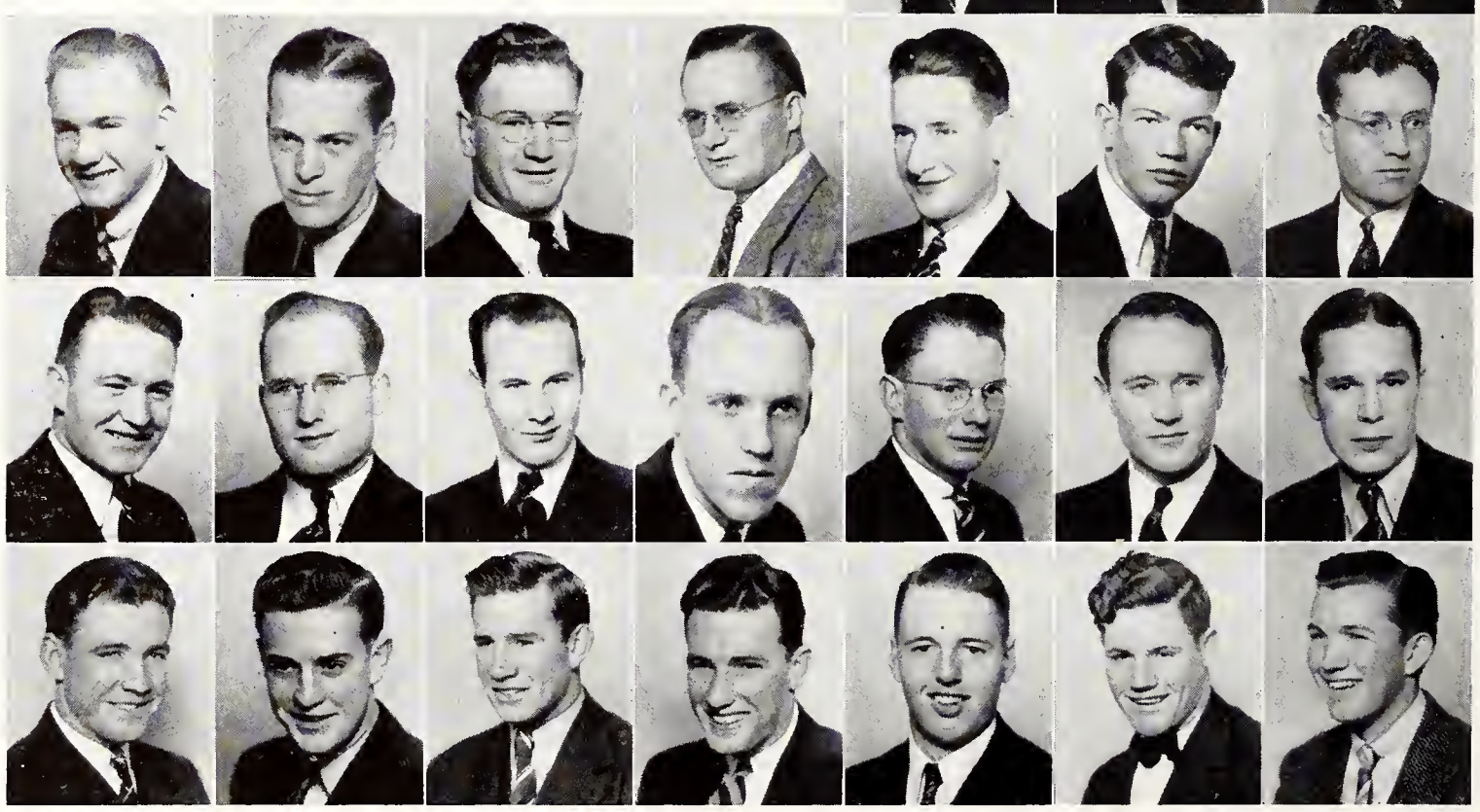

Max Call
Blare Hale
Carlos Henderson

Arthur Svenson
Claire Titensor
Desmond Bennion

Blaine Linford
Clive Horston
Grant Donnelly

Willis Michaelson
John Tanner
Ivan Snell

Wallace Gardner
Max Porter
Carwin Linford
Paul Stock
Byran Brown

Floyd Linford
John Hopkins
Willard Hale
Marlow Harston
Harold Fackrell

Gordon Rudd
Neil Partridge
Ira Svenson
Frank D. Roberts
Lawrence Porku

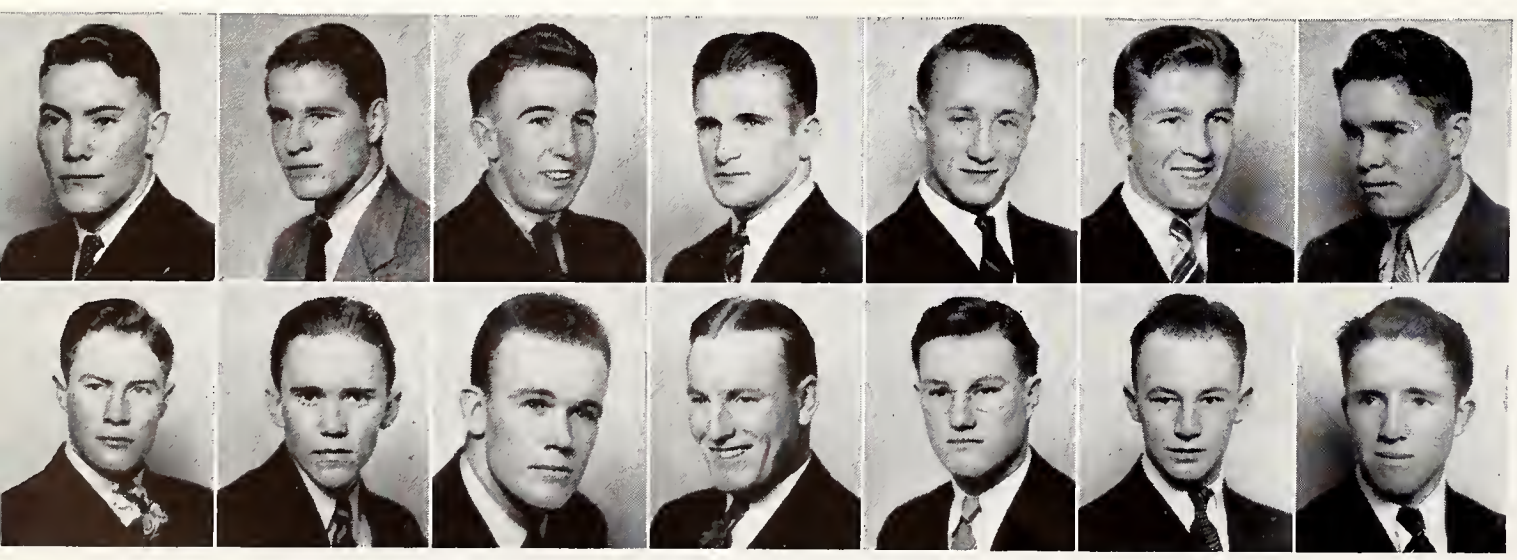

Mark Robertson
Glenn P. Lewis

Alton Donnelly
Ted Robertson

George Nebecker
William Moffett

Melvin Baldwin
Melvin Peart

Lloyd Partridge
Merril Asay

Huff Welch
Smith Shumway

Lewis Hamblin
Spencer Hamblin

Lamba Delta Sigma

President
June Call

OFFICERS
Sarah Bagley
Vice-President

Beth Hillyard
Secretary

Alene Holbrook
Ellen Hitland
Elnora Hale
Norma Call
Eva Kurtz

Ella Hill
Marie Henderson
Lillian Harrod
Dalsa Stevenson
Audrey David

Beth Hillyard
Mildred Erickson
Glendean Riley
Marie Wright

Maxine MacIntosh
Marie Anderson
Afton LaFollette
Hilda Anderson

Helen Murray
Evelyn Elsinger
Phillis Martin
Nellie Baldwin

Cathern Baird
Alice Brown
Jean Bowns
Lenore Bagley

Mary Hogg
Roberta Eads
Wamoth Gardner
Nona Deaton

June Call
Ellen Glines
Sarah Bagley
Esta Rollins

OFFICERS

Mary Lou Echeverre
President

Lenore Reichmuth
Vice-President

Margaret Breeden
Treasurer

Alpha Chi Omega was founded nationally at De Pauw University in 1885. . . Wyoming chapter installed in 1930. Many outstanding girls are found on the chapter rolls of Alpha Chi including MARY GILL . . . Associated Women Student president . . . Mortar Board . . . Who's Who in American Colleges . . . MARY LU ECHEVERRE . . . Pan Hellenic President . . . AXO president . . . PRISCILLA ANN McKINNEY . . . Spur . . . Student Senator . . . Big Sister . . . MAXINE ROUKEMA . . . outstanding campus dancer.

Kay Francis
Maxine Roukema
Marian Craig
Mary Gill

Shirlee Spenser
Maxine Klingla
Clair Rouhle
Catherine Conrad

Anabeth Hegewald
Mary Lou Echeverre
Lenore Reichmuth
Virginia Gibbs

Alberta Jochim
Eleanor Richardson
Barbara Evans
Marian Gibbs

ΑΧΩ

Alpha Chi Omega

Wanda Pickens
Marion Booker
Patricia Ulrich
cilla Ann McKinney

Jean Wright
Betty Hahn
Doris Given
Maxine Nelson

Margaret Breeden
Gloria Gibbs
Jean Cameron

Patricia Call
Athalyn Worrall
Bonny Jean Davis

Betty Kirkpatrick
Marian Norman
Marguerite Miller

Jean Erling
Shirley Blackwood
Arlene Mahan

The Alpha Chis enjoy a game of bridge in the playroom. Note kibitzers looking on.

KKΓ

Kappa Kappa Gamma was founded at Monmouth College in 1870. Wyoming chapter installed 1927. Winners of Homecoming Sing. . . Third place in Beauty Contest . . . Honorary Cadet Colonel at Military Ball . . . Proud possessors of beautiful new home now under construction. Outstanding members include FRANCES BARROWS . . . Mortar Board . . . AWS Vice-President . . . JULIANNE REED . . . President of Kappa Gamma . . . Sigma Alpha Iota . . . SALLY ROUSE . . . Outstanding in campus dramatics . . . Honorary Cadet Colonel . . . ANN SEDAR . . . Freshman Class Secretary.

Jullianne Reed
President

OFFICERS

Mildred Nelson
Vice-President

Mary Frances Tisdale
Treasurer

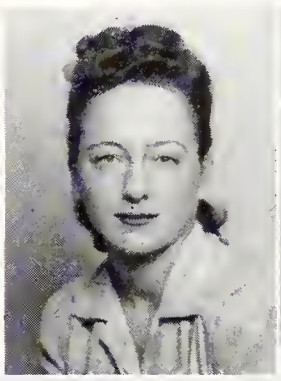

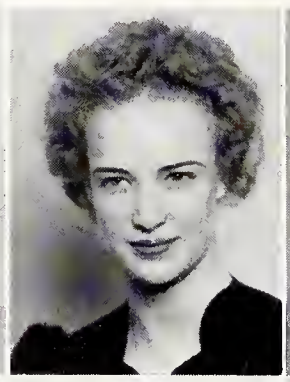

Dorothy Negrotto
Louise Hamilton
Sue Huddleson

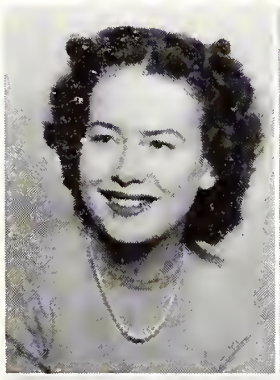

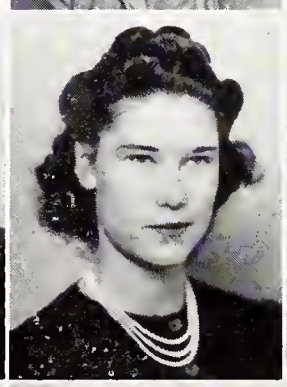

Molly Negrotto
Lucille Chambers
Janet Hill
Betty Jane Chambers
Barbara Martin

Josephine Christmas
Ruth Winnegar
Lois Sturtevant
Frances Barrows
Elizabeth Frazier

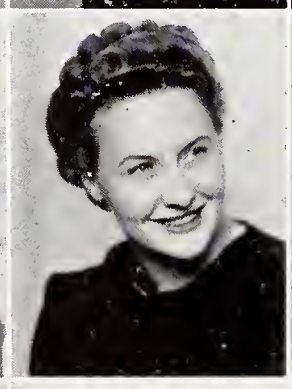

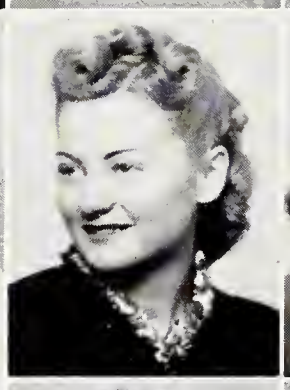

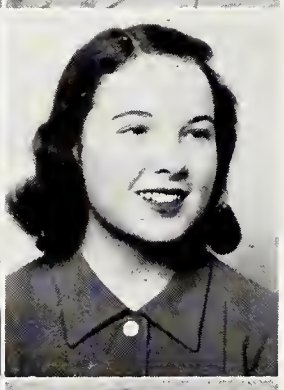

Marian Kistler
Louise Johnson
Marian Rockafield
Vivian Berkshire
Amy Rogers

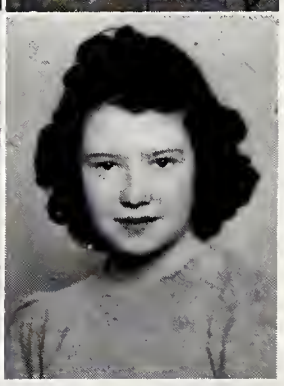

Mary Hurst
Patricia Metz
Louise Goins
Pauline Claver
Betty Gleason

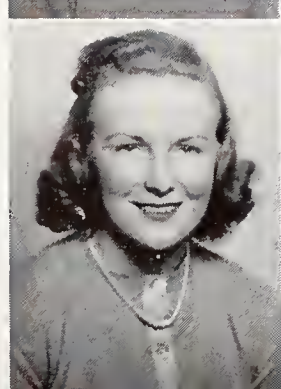

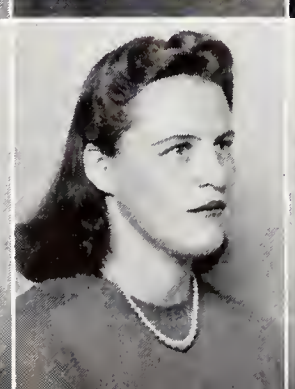

Mildred Nelson
Jean Hunton
argaret Downing
Vivian Dorius

Betty Peterson
Joy Johnson
Charlotte Wolfer
Maryann Wilcox

Shirley Brown
Charlene Mullens
Betty Mitchell
Mary Ellen Weybrecht

Jullianna Reed
Twila Smith
Betsy Conttess

Sally Rouse
Ursula Manewal
Betty Lou Hoopman

Jane Ralston
Mary Clapp
Margaret Bolle

Kappa Kappa Gamma

Kappas spend a musical evening at home. We don't know to whom the extra hands belong.

Doris Kirkbride
Virginia Barry

Emma Polson
Jean Tonkin

Margaret Archibald
Helen McCormick

Martha Patton
Margaret Price

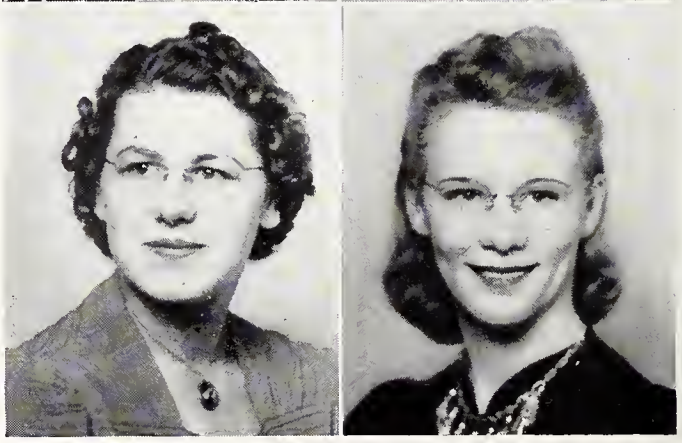

Elizabeth Jane Rud

Marjorie Smith

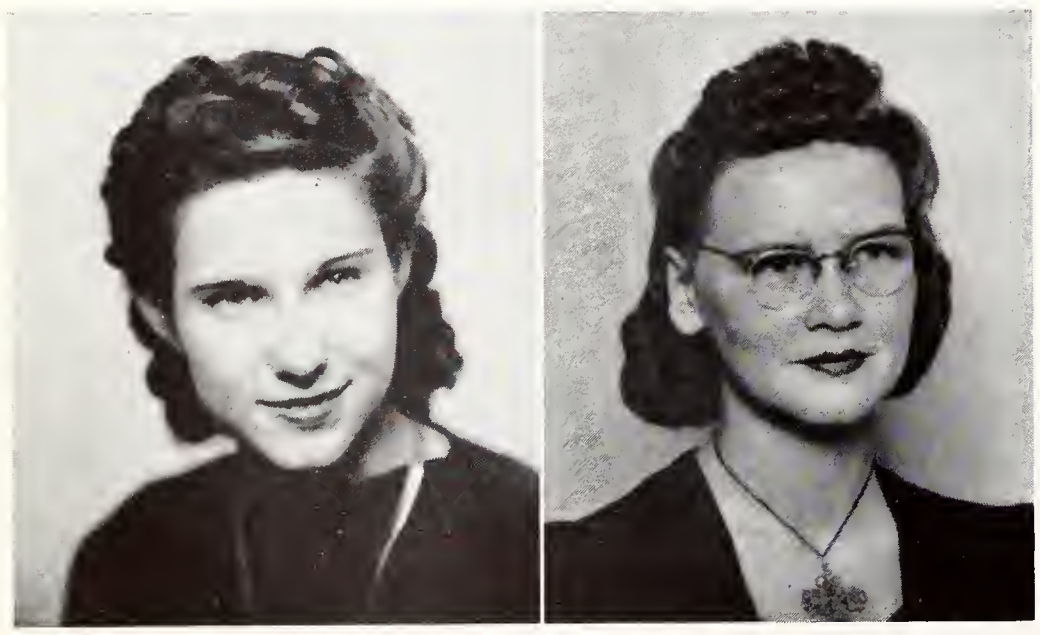

OFFICERS

Joan Vest
President, Treasurer

Virginia Barry
Vice-President

ΧΩ

Chi Omega

Chios seated in the living room. Well, all right, the shot was posed. They're still a fine looking group of girls.

Eileen Delaplaine
Marilyn Howell
Helen Daly

Doris Bower
Earlene Brown
Marion Hall

Joan Vest
Lois Hemler
Mary Falkner

Chi Omega was founded in 1895 at the University of Arkansas. Wyoming chapter installed in 1933. Chi Omega girls outstanding in campus activities are VIRGINIA BARRY . . . 1941-42 Pan Hellenic President . . . International Relations Club President . . . Incoming Senator of Education Club . . . MARTHA PATTON . . . Sophomore Class Treasurer . . . Spur Vice-President. Chi Omega won one of the cups given for outstanding floats at Homecoming and is active on the campus in all activities.

OFFICERS

Bonnie Jane Reymore
President

Barbara Thompson
Vice-President

Billie Lou Soward
Treasurer

KΔ

Kappa Delta was founded at Virginia State Normal School in 1897. Wyoming chapter installed in 1914. Outstanding in campus activities and full of campus leaders including MARGUERITE MORTENSEN . . . Incoming AWS President . . . Past member of Student Senate . . . Pan Hellenic Council . . . Big Sister . . . BONNIE JANE REYMORE . . . Mortar Board . . . Sigma Alpha Iota . . . Past President KD . . . EVELYN EDWARDS . . . Business Manager of Branding Iron. . . LILLIE MARIE LARSON . . . Outstanding singer . . . BETTY JEAN ARMSTRONG . . . Big Sister Chairman.

Catherine Sandell
Phillis Terry
June Crawford

Billie Lou Soward
Marguerite Mortensen
Betty Lou Sauter
Geraldine Hall

Vivian LaSalle
June Knosely
Rosemond Logsdon
Jean Bayer

Marion Schumaker
Alice Anderson
Cornelia Far
Helen Marie Nash

Mary Mothershead
Natalie Davis

Lura Holloway
Betty Callaghan

Bobbie Kelsden
Doris Young

Mary Jane Burris
Vivian Hanson
Mary Tobin
Lily Marie Larson

Marie Barnhard
Barbara Thompson
Evelyn Edwards
Isabelle Autry

Carmel Lee Johnson
Bonnie Jane Reymore
Maurine Rogers
Anbyn Ann Fulton

Kappa Delta

All set for one of their many big functions of the year are these very pretty Kappa Delts.

Pi Beta Phi

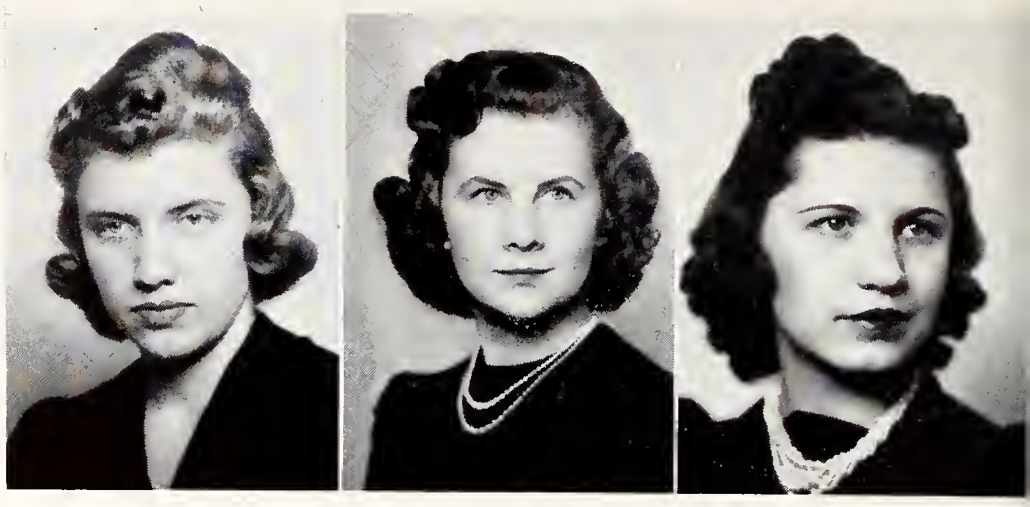

OFFICERS

Evelyn Davis
President

Shirley Beeson
Vice-President

Maxyne Hylton
Treasurer

Outstanding members include MAXYNE HYLTON . . . Mortar Board . . . Highest girl in Scholarship in Senior Class . . . Phi Kappa Phi . . . Phi Sigma Iota President . . . DOROTHY COSTIN . . . Mortar Board President . . . Pan Hellenic Council . . . Student Senator . . . Senior Class Secretary . . . National Spur Editor . . . AWS Board . . . Quill Club . . . BARBARA NELSON . . . Quill Club Chancellor . . . Phi Sigma Iota . . . University Dance Group . . . DOROTHY ROPER . . . Phi Beta Kappa . . . Student Senator . . . Incoming Phi Sigma Iota President . . . TEDDY ANN STOREY . . . Principal Parts in Choreadrama . . . Spur Secretary.

Mary Lou Christensen
Barbara Brown
Alice Graham
Mary Clough

Mary Boyce
Helen Inkster
Janet Trowe
Katherine Mau

Ramona Miner
Elizabeth Kearns
Maurine Fitch
Dorothy Calberg

Alice Holland
Donna Jean Roush
Phoebe Corthell
Dorothy Mae Armbrust

Jean Jennings
Mary Clare
Patricia Stewart
Anne Laughlin

Teddy Ann Storey
Martha Olson

Eleanor Keefe
Maxyne Hylton

Betty Dunning
Frances Bell
Shirley Beeson
Peggy Tobin
Jo Connelly

Dorothy Roper
Dorothy Holmes
Georgina Haddenhorst
Elinor Hitchcock
Virginia Holliday

Marjorie Tidball
Jean Ann Dunn
Charlotte Spurlock
Nancy Pearce
Evelyn Davis

Gwendolyn Breittenstein
Dorothy Costin
Sally Hill
Dae LeBar
Jane Bon

Barbara Nelson
Betty Bennell
Virginia Hufmeyer
Mary Jane Grewelle
Leslie Smith

ΠΒΦ

Beverly Mahoney
Margaret VerBrugge

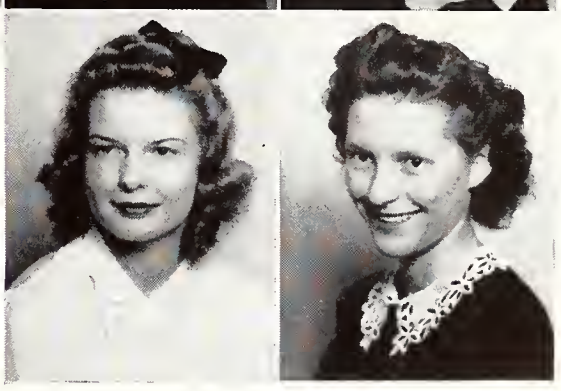

Pi Beta Phi was founded at Monmouth College in 1867. Wyoming chapter installed in 1910. Winners of scholarship cup last year . . . possess first and second beauty contest winners . . . First place in girl's popularity contest . . . Winners of one cup for Homecoming Float and honorable mention in house decorations . . . Second place in Homecoming Sing.

Looks as if the Pi Phis are at work on study table. Out to get the scholarship, I guess. P.S.—they didn't.

Donna Jean Foote
Barbara Beltz

Louise Starr
Billie Kennedy

Eva Papich
Shirley England
Betty Jane Jones
Charlotte Johnston

Mary Jane Waitley
Billie Melchert
Carolyn Pritchard
Betty Caldwell

Ruth Robison
Kathlene McKay
Ellen Louise Hulme
Janet Blackburn

Elizabeth Cooke
Virginia Ross
Helen Schwartz
Betty Ruth Mau

Beryl Mitchell
Mary Alice Ernwine
Peggy Frazer
Lois Mosey

Delta Delta Delta

Delta Delta Delta was founded in 1888 at Boston University. Wyoming chapter installed 1913. Winners of famous brown jug at Sadie Hawkin's dance. . . Give famous Pearl Dinner Dance each spring . . . Active participants in all campus functions. Delta girls outstanding in campus activities are DOROTHY GIESLER . . . Senior Class Treasurer . . . Pan Hellenic Council . . . Permanent Secretary for 1941 Graduating Class . . . Vice-President Tri-Delta . . . DONNA JEAN FOOTE . . . Big Sister . . . Phi Sigma Iota . . . AWS Vice-President . . . Junior Class Secretary . . . Quill Club . . . BILLIE KENNEDY . . . AWS Delegate-at-large . . . Pan Hellenic Council . . . BETTY CALDWELL . . . Sophomore Class Student Senator . . . Quill Club.

Ruth Robison
President

Dorothy Giesler
Vice-President

Kathlene McKay
Treasurer

Tri Delts signing out for an evening's study in the library.

ΔΔΔ

Marjorie Manorgan

Miriam Brown

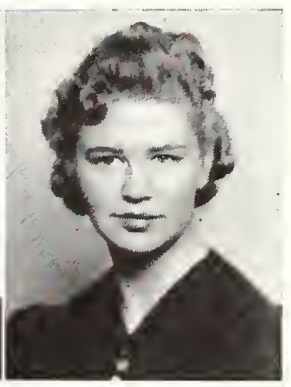

Alice Jackson
Margaret Upton
Jean Hitchcock
Harriet Howser
Kime Diener

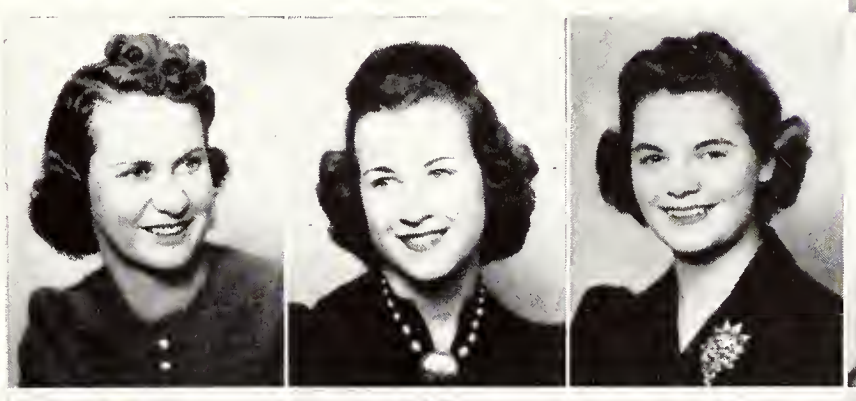

Arlene Lloyd
Marjorie Manley
Mary Margaret Kearney
Dorothy Jolly
Bethel Muir

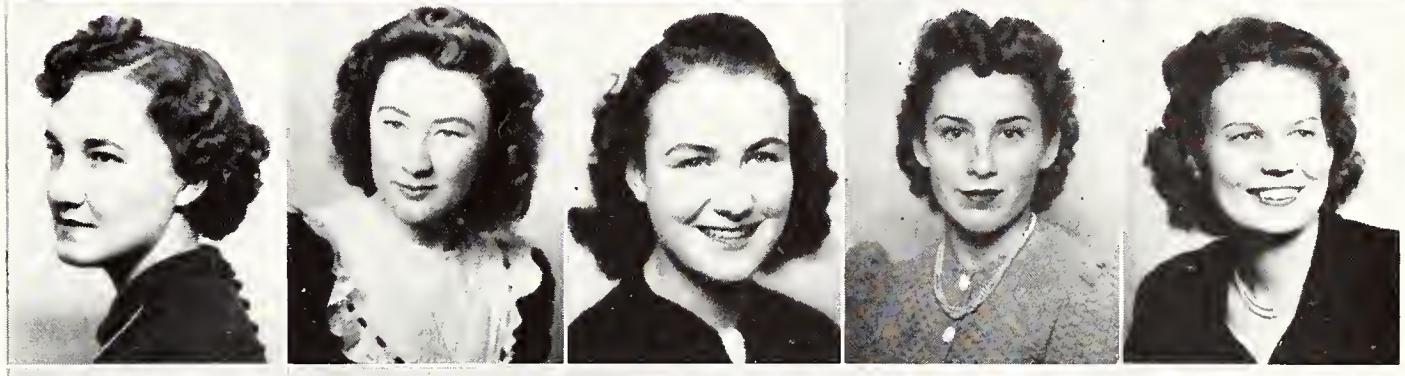

Dorothy Giesler
Amy Lawrence
Shirley Bassett
Helen Ruth Johnson
Leslie Olsen

Patricia Bath
Jean Saunders
Peggy Carroll
Peggy Holm
Maxine Tribby

Ruth Warden
Ordeen Hanson
Maxine Mau
Margaret Matson
LaVonne Perry

President Elsie Benes as she strolls across the campus.

OFFICERS

President .....Elsie Benes

Advisor .....Mildred Stroud

Vice-Presidents ....Dena Sheamanna, Phyllis Milliken

As popular as any spot on the entire campus is Hoyt Hall. This might be due to the fact that it is the home of more than 150 coeds. There is never a dull moment at Hoyt Hall with the telephone continually buzzing and the parlors always filled to the brim with conversing students.

HOYT HALL

OFFICERS

President ..... Wayne Leek
Vice President ..... Stuart Quealy
Secretary ..... Stanley Abramson
Treasurer ..... Takaharu Kusaea
Honorary Chairman ..... Professor R. S. Sink

This honorary organization is fostered by the parent society, the American Society of Civil Engineers, and works to promote and maintain interest in mechanical engineering. Noted engineers are heard in lectures and students present original research papers.

President Wayne Leek. He's always a busy lad.

A. S. M. E.

Bottom row: George Abbott, Takaharu Kusaea, Stuart Quealy, Wayne Leek, Stanley Abramson, Prof. H. P. Davis, Prof. R. S. Sink, Prof. S. P. Hunt, Prof. D. D. Mallory, Prof. G. Wolcott, Prof. W. Smart.
Second row: Robert Woolf, Frank Iwatsuki, Ed Manning, John Thomson, Orrin Burwell, James Young, John Zuttermeister, George Arkosh, Frank Zagar, Robert Breisch, John Binder.
Third row: Everett Moffett, Robert Wright, Norman Nelson.
Fourth row: Lucien Moncini, Donald Darron, Glen Mullins, Grover Hartman, Carl Lewis, Fred Harris, John Dykes, William Long, Robert Carey, Edward Appleby.
Top row: Earl Crum, Robert Bunning, Clif Hanson, Henry Wakabashi, Floyd Fancher, Victor Perkovich, Charles Cady, Malcolm Gish, John Clark, Dr. Philo Hammond.

PHI EPSILON PHI

President Dick McAllister in the traditional yellow sweater of the Phi Eps.

OFFICERS

President .....Richard McAllister

Vice-President .....Marvin Tisthammer

Secretary and Treasurer .....Jack Shutts

Installed on the Wyoming campus in 1938 Phi Epsilon Phi is a national service honorary for sophomore men. At every football and basketball game the Phi Eps can be seen in their yellow sweaters forming the nucleus for cheering. They work with Spurs, women's organization, in serving the University as guides for special tours and are always available to help out whenever called upon.

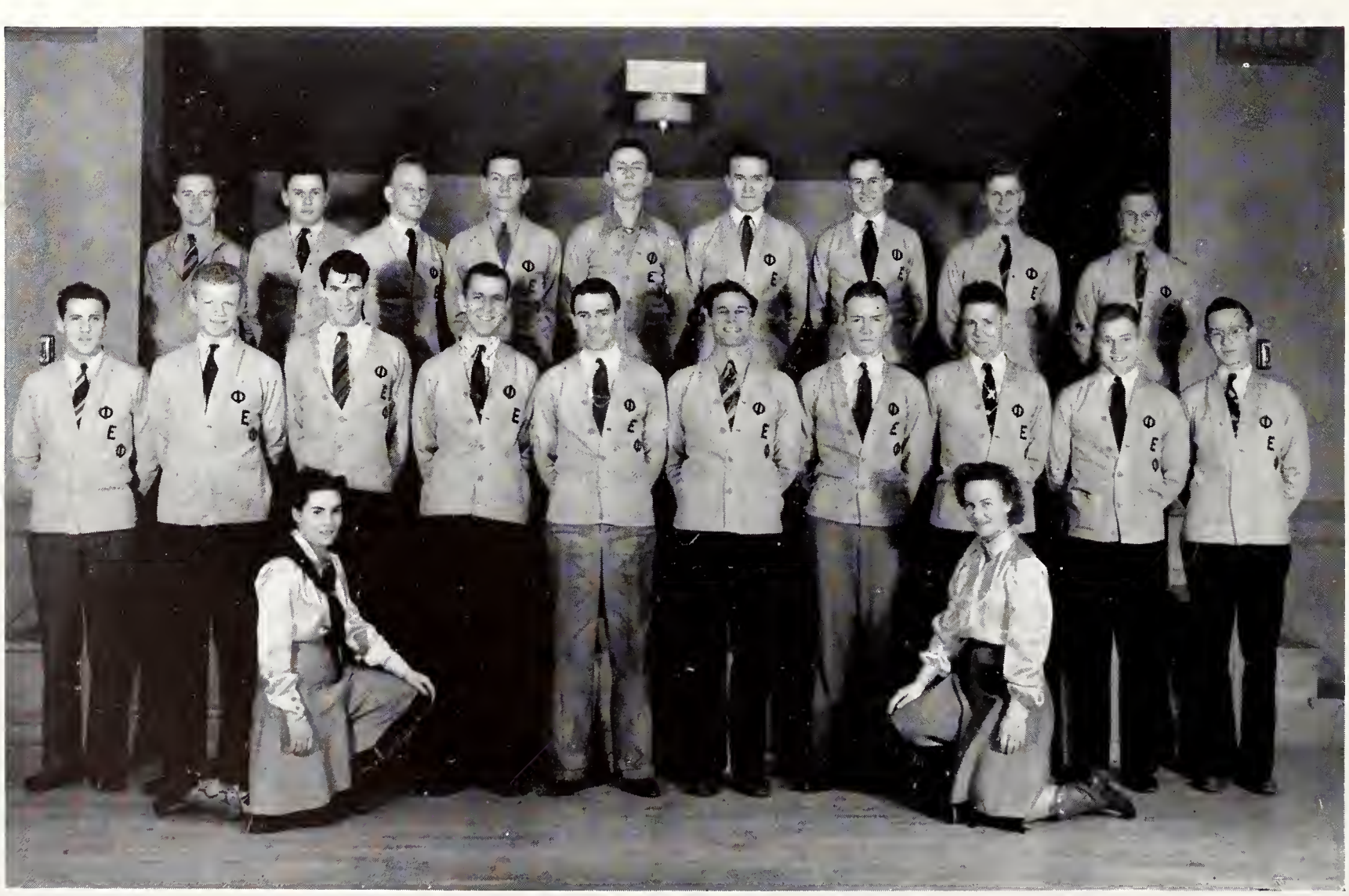

Kneeling: Cheerleaders Betty Jane Chambers and Marijane Waitley.

Bottom row: Bill Sandbak, Joe Minihan, Donald Shanor, Harry Foose, Richard McAllister, Attilio BeDont, Marvin Tisthammer, Wilford Williams, Arthur Olsen, Jack Shutts.

Top row: Elisha Fuller, Bill Jones, Charles Kepler, Joseph Pfister, Homer Grooman, J. C. Thompson, Jack Carson, Bill Masters, Jack Willi.

SIGMA TAU

Top row: Malcolm Gish, Charles Bowers, Murray McLaughlin, Charles Cady, DuWayne Christofferson, Eugene Greenley, Dean R. D. Goodrich.

Bottom row: Donald Lewis, Robert Gawthrop, Frank Knight, Lucien Moncini, Harold Zoller, Harold Kester, Clyde Dewey, and Howard Saunders.

OFFICERS

President ..... Lucien Moncini
Vice-President ..... Charles Cady
Treasurer ..... Frank Knight
Corresponding Secretary ..... Eugene Greenley
Secretary ..... Harold Zoller
Advisor ..... Dean R. D. Goodrich

This national honorary is open only to engineering students in the upper third of their classes. Its three aims are: Scholarship, sociability, and practicality. The organization attempts to advance engineering, acquaint the freshmen with the engineering school and to interest outside engineers in the college.

We caught president, Lucien Moncini just as he entered the door.

AGRICULTURE CLUB

OFFICERS

President .....Earl Christensen
Vice-President .....Nels Dahlquist
Secretary..... Lawrence Parker
Treasurer .....Fred Frosheiser
Adivsors .....S. S. Wheeler, M. North, E. Talbot

With membership open to all agriculture students the Ag club serves to promote interest and activity in every phase of agricultural work. The organization sponsors the Little International, stock show every fall, the Ag club dance and this spring inaugurated the first Wyoming University intercollegiate rodeo. It is hoped that this event too will become an annual show for the University.

This shot of President Earl Christensen is a natural, the pose and expression are familiar to everyone.

Bottom row: Philo Goodrich, Bill Yeik, Jack Stout, Dean J. A. Hill, Earl Christensen, Fred Frosheiser, Jack Tobin, George Cook.

Secnd row: Willie Michelsn,, Willard Hale, Bill Vaught, Rss Baker, Willard Youtz, Joe Kauffman, Ira Stevens, John Hopkins, Royal Jensen, Blaine Linford, Carl Barryman.

Third row: Arthur Edwards, Joe Black, Lawrence Parker, Jack Dickens, Dean Thomas, Jim Rowles, Wilford Sims, Jim Gregory, Roger Guild, Frank Demario, Joe Jones, Bob Tressler.

Fourth row: Bill Ausmus, Henry Dierks, Chet Davidson, Bob McGee, Charles Hawkins, Paul Paustian, Arnold Hageman, Amos Oleson, Bob Johnson, Max Porter, Darwin Soloman, Clarence Paustian, Eldon Spicer, Pete Harper, Paul Drake, Leland Landers, Kenneth Cook, Floyd Blunt, Sylvester West, Elmer Peterson, Walter Umbagh, Ted Woodward.

Top row: Jay McNivan, Andy Leithead, Orville Wilkerson, Burton Bagley, Don Daiss, Prof. Mac North, Prof. Alex Johnson, Dr. A. M. Lee, Rowena Ellsworth, Dr. O. A. Beath, Prof. S. S. Wheeler, Prof. Bob Burns, Otto Peternal, Dr. A. F. Vass, John Tanner, Prof. Ed Talbot, Dr. Lloyd Scrivner, Dr. H. S. Willard, Leroy Van Horn, Chester Garrett, Prof. John Cykler.

CERATOPSIAN CLUB

Bottom row: Thomas Kirby, Hugh Heathman, Clifford Hollon, Robert Dunbar, Jean Hunton, George Veronda, Victor Gras, John Ellis, James Learned.

Middle row: C. Smith, Kenneth Temple, Emmett Schieck, Andrew Olson, Harland McCurdy, Wilbur Knight, Carl Berryman, George Ashland, Robert Olson.

Top row: Richard Barnard, James Church, Mr. Kivi, Dr. H. D. Thomas, Dr. S. K. Knight, Dr. A. F. Hagner, Dr. R. H. Beckwith, Profesosr Hoffman, Arthur Newcomb.

OFFICERS

President ..... Robert Dunbar

Vice-President ..... George Ashland

Treasurer ..... Roger Olson

Reporter ..... Richard McAllister

Advisors ..... The Geology staff

The Ceratopsian club was organized in 1936 and meets once each month. Its purpose is to present related current academic papers and to encourage the social activity and companionship of the members. To be eligible one must have a major or minor in geology.

President Bob Dunbar busy on the telephone

PHI BETA KAPPA

On the afternoon of November 26, the University of Wyoming received one of the highest scholastic honors with the formal installation of Phi Beta Kappa, national honorary scholarship fraternity. A full auditorium stood at attention as black-robed chapter members marched down the aisle to the stage.

Dean Marjorie Hope Nicolson of Smith College and President of the United Chapters of Phi Beta Kappa acted as installing officer and principal speaker.

During the installation, officers for Alpha chapter were inducted. Dr. Ottis H. Rechard, assumer the presidency; Dr. Clara F. McIntyre, vice-presidency; Lawrence L. Smith was selected as secretary; and Dr. Lillian Portenier was named treasurer.

Bottom row: Dr. Ruth Hudson, Dean P. T. Miller, Mrs. Ella Maxwell, C. P. Arnold, Dr. Aven Nelson, Dr. Laura A. White, Dr. Ottis Rechard, Eleanor Couzan.

Middle row: Weldon Litsey, Dr. Clara R. McIntyre, Joseph Brown, Jane Ralston, L. L. Smith, Mrs. Milton Zagel, Ted Kiscaris, Dr. Lillian G. Portenier, Miss Anne Winslow, W. O. Clough.

Top row: Mrs. Hermann Rahn, Raymond Embree, Dr. Henry T. Northern, Dr. Robert Bruce, Dr. Alfred Larson, Dr. H. D. Thomas, C. A. Cinnamon, Tom Kirby, Mrs. Marguerite Bedford.

Surprised President Bill Shutts, didn't we?

OFFICERS

President .....Bill Shutts

Vice President .....Amy Lawrence

Secretary .....Jean Ann Dunn

Advisor .....Margaret Sonnichsen

An honorary organization, Blue Pencil strives to encourage interest in journalistic writing and rewards excellence in that field. The group sponsors the Gridiron Banquet, the Inkslingers' Ball and the appearance of noted speakers and writers. Membership is taken from students of journalism who have gained a specified number of points working on campus publications and have the required grade average.

BLUE PENCIL

Bottom row: Bill Shutts, Margaret Sonnichsen, Amy Lawrence, Catherine Christian, Dorothy Costin.
Top row: Jean Ann Dunn, Teno Roncalio, David Hitchcock, Robert McCollough, Mr. James C. Stratton, Gene Levitt, Evelyn Edwards.

OFFICERS

Captain ..... James Clare

First Lieutenant ..... Bill Mann

Second Lieutenant ..... Willard Barker

First Sergeant ..... Glenn Harvey

Scabbard and Blade is a high-ranking national military honorary for seniors and juniors in the advanced ROTC course. This is the only cadet military organization recognized by the War department. The purpose of the group is to promote interest in the military unit and provide a closer relationship between military departments of other Universities. The group co-operates with the military department to sponsor the annual Cadet ball.

President Jimmy Clare. That isn't his car he's getting into.

SCABBARD AND BLADE

Bottom row: Clayton Thobro, Walter Bentley, Sam Allen, Tom Bryant, Lt. Stanley T. Winters, Col. Malcolm E. Craig, Lt. Harold E. Gould, Dale Roysden, Joseph Slade, Phillip Winterholler, Roberts Graham.

Middle row: Gen Best, Bill Jernigan, Joseph Black, Floyd Gorrell, Thurman Chase, Carl Kerbach, Gene Sandro, James Clare, Bill Mann, Willard Barker, Glenn Harvey, Bill Swanton, Sam Phillips, Dale Anderson, Kenneth Cook, Lloyd Johnson.

Top row: Delmore John, Sam McBride, Jack Stafford, James Buchanan, Frank Hill, Elmer Garrett, Tom Procter, Jack Groutage, Arnold Sureson, Glen Roberts, Charles Barrett, John Richardson, Grover Reis.

ALPHA ZETA

OFFICERS

Chancellor ..... Fred Frosheirser

Censor ..... Nels Dalquist

Scribe ..... William Ausmus

Treasurer ..... Lawrence Parker

Chronicler ..... Ted Woodard

Advisors ..... Dr. H. S. Willard
Dr. G. H. Starr
Robert Eslick

The Wyoming chapter of Alpha Zeta, national agricultural honorary fraternity, was founded on the campus in 1933 and is one of 44 collegiate chapters in the United States. The purpose of the fraternity is to promote the profession of agriculture, and to promote high standards of fellowship and leadership among agricultural students.

Bottom row: William Ausmus, Nels Dahlquist, Ted Woodard, Fred Frosheiser, Dr. H. S. Willard, Dr. H. S. Willard, Dr. G. M. Starr, Robert Eslick, Lawrence Parker, Arthurd Edwards.

Middle row: Joe Black, Dean Thomas, Paul Drake, Hubert Haas, Darwin Solomon, Paul Paustian, Willard Youtz, Floyd Blunt, Roger Guild.

Top row: Clive Harston, Elmer Peterson, Eldon Spicer, Earl Christensen, Ira Stevens, Jack Dickens, Ross Baker.

President Ruth Eaton grab an ice-cream cone at the Union fountain.

OFFICERS

President .....Ruth Eaton
Vice-President .....Mary Ellen Maxam
Secretary .....June Call
Treasurer .....Elsie Benes
Editor .....Glady Dyson
Sponsor .....Elizabeth J. McKittrick

Established as the first honorary on the campus, Delta chapter of Phi Upsilon Omicron, national professional home economics fraternity was founded in 1915 at Wyoming university. Membership is limited to the coeds who have reached their sophomore year. Scholarship, service and professional attitude are factors considered in choosing members. The activities of the organization are social, professional, and educational in nature.

PHI UPSILON OMICRON

Seated: Aleen Holbrook, June Call, Mary Ellen Maxam, Ruth Eaton, Elsie Benes, Gladys Dyson.
Standing: Mary Brown, Barbara Schwab, Pauline Claver, Veloy Lewis, Julia Massie, Doris Hancock.

THETA ALPHA PHI

Bottom row: Caroline Pritchard, John Redman, Virginia Holliday, Tom Procter, Betty Peterson.

Top row: Sally Rouse, Jean Ann Dunn, Vina Cames, Fred Morgan, Michel Horjelsky, Virginia Beebe, Dorothy Roper, Peggy Frazer.

President Tom Procter. Tommy, where did you get that hair-cut?

OFFICERS

President ..... Tom Proctor

Vice-President ..... John Redman

Secretary ..... Virginia Holliday

Treasurer ..... Betty Peterson

Historian ..... Jean Ann Dunn

The aim of Theta Alpha Phi, national dramatics honorary, is to promote a greater interest in dramatics, a greater support of the University theater, and to develop theatrical talent. Each year the society presents awards to those outstanding in the fields of dramatic presentation and technical work on stage. This year the organization sponsored a coffee hour of readings from popular and classic literature.

SPURS

President Dena Shiamanna in her white "spur" sweater.

OFFICERS

President .....Dena Shiamanna
Vice-President .....Martha Patton
Secretary .....Teddy Ann Storey
Treasurer .....Anne Laughlin

Wyoming's spurs are an important and well-known service organization. A national pep society, the group promotes school spirit, supports all student body activities, and fosters loyalty and spirit of helpfulness among the women students on the campus.

Bottom row: Martha Patton, June Knisely, Teddy Ann Storey, Dena Shiamanna, Priscilla Anne McKinney, Anne Laughlin, Leora Butterfield.

Middle row: Norma Harkins, Lucille Chambers, Doris Bowers, Anna Jeanette Christensen, Helen Bitterman, Marion Booker, Janet Hill, Marguerite Brutterfield, Betty Hahn, Mary Ellen Weybrecht.

Top row: Josephine Radich, Virginia Beebe, Marcia Gilbert, Ellen Louise Hulme, Bette Ruth Mau, Margaret Archibald, Peggy Fraer, Janet Trowe, Helen Schwartz, Patricia Stewart.

SIGMA ALPHA IOTA

Bottom row: Helen Poindexter, Charlotte Johnston, Jayne Walker, Betty Gleason, Grace Irvine, Irene Churchfield.

Top row: Florence Bloom, Lillie Marie Larson, Bonnie Jane Reymore, Eleanor Richardson, Helen Ruth Johnston, Irene Ellison, Frances Ross, Catherine Christian.

OFFICERS

President .....Betty Gleason
Vice-President .....Frances Jackson
Chaplain .....Jayne Walker
Secretary .....Helen Poindexter

Sigma Kappa chapter of Sigma Alpha Iota, national women's professional panhellenic fraternity in music, was established on the Wyoming campus in 1921. Membership is based on scholarship, musical ability and faculty recommendation. The purpose of the organization is to further the appreciation and understanding of good music. Once a month the chapter presents a musicale and at least once a year, musical program for the public.

President Betty Gleason

A CAPPELLA CHOIR

Whether it be the Honors Assembly, a Gilbert and Sullivan production, a church service, the annual meeting of a local business group, or a regular assembly, if singing is needed the A cappella is there.

It was this University Choir that provided the nucleous for the successful operetta "Iolanthe" that was presented to a near-capacity crowd this year in the University auditorium.

"'Singing," according to Prof. Leon King who is the director of the group, "is our business. You supply the situation and we'll come prepared whether it be light operetta or solemn choir voices you want."

First row (left to right): Mary Goodrich, Imogene Delaphaine, Frances Ross, Irene Ellison, Lorraine Cummings, Leora Butterfield, Bonnie Jane Reymore, Lillie Marie Larson, Betty Jackson and Kathleen Russell.

Second row (left to right): Marguerite Butterfield, Mae Fern Ross, Irene Churchfield, Teddy Ann Storey, Prof. Leon King, Director; Maxine Hylton, accompanist; Betty Jane Jones, Elizabeth Frazier, and Eileen Duncan.

Third row (left to right : John Lowry, Daniel Mortensen, Ursula Manewal, Marian Gibbs, Florence Bloom, Margaret Rice, Francis Jackson, Jayne Walker, Eleanor Richardson, Alice Anderson and Jack Stevens.

Fourth row (left to right): Neil Lamont, Wallace Gardner, Frank Harris, Vaughn Cossman, Paul Bailey, Donald Sargent and William Yeik.

Fifth row (left to right): Wilbur Bearce, Vernon Thomas, William Vollman, Ellsworth Young, Elgin Young and Clifford Johnson.

Bottom row: Elizabeth Reed, Dorothy Costin, Marguerite Mortensen, Mary Gill, Charlotte Spurlock, Ester Johnasson, Beth Hillyard, Priscilla Ann McKinney.

Top row: June Knisely, Jennie Frolic, Anne Laughlin, Elsie Benes, Billie Kennedy, Helena Taylor, Donna Jean Foote, Josephine Radich.

A. W. S. BOARD

President Mary Gill obliges by having her picture taken.

OFFICERS

President ..... Mary Gill
Vice-President ..... Joan Engle
Secretary ..... Beth Hillyard
Treasurer ..... Ester Johansson
Delegates-at-large ..... Charlotte Spurlock, Betty Lou Hunley

All women students of the University are ipso facto members of the A.W.S. To this association the President and faculty entrust the management of all matters concerning the conduct of women students in their University life that are not academic in nature and that do not fall under the jurisdiction of A. S. U. W. and which are not specifically exempted from their jurisdiction. All legislative power is vested in a board which is composed of representatives selected from various organizations on the campus and chosen at large.

Bottom row: Beth Lee, Audrey Carr, Ihla Albert, Doris Young, Miss Rosa Colegrove, Bethel Muir, Barbara Brooks, Billie Melchert, Dorothy Cheesbrough.

Second row: Elna Dahlquist, Irene Mangus, Donna Flagg, Bethene Revell, Marilyn Howells, Shirley Blackwood, Mary Jane Grewelle, Lela Hahn, Catherine Timlin,, Evelyn Keldsen.

Third row: Mary Rasmussen, Barbara Evans, Mae Golden, Jean Uerling, Arlene Lloyd, Jessie Richards, Geraldine Hall, Betty Farlow, Doris Given, Fumiko Iwatsuki, Sally McConnell.

Top row: Carrie Jester, Myrna Jones, Beulah Tippetts, Betty Arnold, Gloria Christensen, Emma Johnson, Mary Mothershead, Aubyn Fulton, Betty Lou Sauter, Nell Hanes, Juanita White.

PHI GAMMA NU

President Bethel Muir caught as she relaxes over a book.

OFFICERS

President .....Bethel Muir

Vice-President .....Doris Young

Secretary .....Barbara Brooks

Treasurer .....Billie Melchert

Advisor .....Miss Rosa Colegrove

Phi Gamma Nu is a national professional sorority in Commerce founded at Northwestern university with a membership of eight active and seven alumni chapters. Its purpose on the Wyoming campus is to develop a spirit of emulation among the women students of Commerce and Business Administration; to further academic study and promote a standard of high scholarship.

HOME ECONOMICS CLUB

OFFICERS

President ..... Jean Marlatt
Vice-President ..... Mary Ellen Maxam
Corresponding Secretary ..... Sara Bagley
Recording Secretary ..... Josephine Connelly
Treasurer ..... Doris Laughlin
Sponsor ..... Ann Becchetti

Wyoming's Home Economics club is composed only of Home Economics majors at the University. The work of the organization is directed by the council which is composed of the officers of the club and the club sponsor. The main interests are to gain a closer fellowship among the students of Home Economics and the recognition of work done in this particular field.

President, Jean Marlatt reading up on the latest styles at the Union magazine stand.

Bottom row: June Blunck, Sara Bagley, Mary Ellen Maxam, Jean Marlatt, Ruth Eaton, Doris Laughlin, Jean Faulkner, Julia Massie, Josephine Connelly.

Second row: Lois Briggs, Elsie Benes, Elizabeth Kearns, Lorene Gwynn, Velay Lewis, Waymoth Gardner, Eva Novak, Doris Bower, Jean Bowns, Gladys Dyson.

Third row: Helen Daly, LeNore Bagley, Barbara Schwab, Mary Brown, Audrey Bagen, Mary Jane Cieluaszak, June Call, Dorothy Manger, Marjorie Wells, Maxine Newman, Beth Hillyard.

Top row: Alene Holbraak, Elvira Anderson, Marcella Kaser, Marie Piper, Laura Rogers, Doris Hancock, Dorothy Waggoner, Helen Wells, Mary Faulkner, Gladys Pattinson, Eva Kurtz, Bertah Kokesh, Audrey Davis, Elnora Hale.

OFFICERS

President .....Jenny Frolic

Vice-President .....Dorothy Monger

Secretary .....Muriel Mack

Treasurer .....Ruth Redburn

Reporter .....Virginia Hollingsworth

More than 60 University coeds make their home during the school year at Merica hall and their phone number for anyone that is interested is 2987. However, we advise you to have plenty of time on your hands when you dial as the thing is most generally busy. One of the earliest buildings on the campus Hoyt hall is equipped with kitchenettes and other conveniences for girls who wish to prepare their own meals.

Vice-President Dorothy Monger strikes a pose for WYO cameraman.

MERICA HALL

Bottom row: Claytis Denham, Alice Brown, Esta Rollins, Mary Lush, Laurine Holcomb, Dolly Yoshida, Irene Chase, Bobbie Keldsen, Doris Bender

Second row: Lily Belle Nordstrom, Louise Malm, Mary Hogg, Gladys Emil, Ruth Redburn, Norma Brooks, Mrs. Bedford (housemther), Gertrude Burns, Lorene Gwynne, Ruby Vass, Jessie Klint, Zella Angeli.

Third row: Dorothy Monger, Lillian Porter, Evelyn Coxhill, Ester Johanson, Barbara Schwab, Nona Deaton, Lorna Galutia, Fern Dugger, Halen Bitterman, Marguerite Butterfield, Myrna Jones, Dorthea Mae Lewis, Ellen Hetland, Muriel Mack, Jennie Frolic.

Top row: Etta Moore Mary Bales, Marcella Kaser, June Blunck, Marjorie Britain, Lois Jones, Grace Brishaw, Eva White, Alys Konrath, Irene Mangus, Helen Harris, Maxine Newman.

VARSITY VILLAGERS

Bottom row: Ruth Williams, Ruth Rein, Eunice Wolford, Eileen Walsh, Bertha Kokesh, Norma Hunkins.

Middle row: DeLoris Rizzoli, Laura May Wenger, Julia Massie, Gladys Hartman, Evelyn Twidale, Helen Winters, Kathleen Russell, Ruby Zimmerman.

Top row: Nola Williams, Della Ray, Billie Harper, Donna May, Eileen Dodge, Shirley Massie, Margaret Wallace, Muriel Herrold, Josephine Radich.

OFFICERS

(winter and spring quarters)

President ..... Julia Massie

Vice-Presidents ..... Evelyn Twidale, Eunice Wolford

Secretary ..... Kathleen Russell

Treasurer ..... Helen Winter

Since 1920 Varsity Villagers has been an active independent social organization composed of town girls for the purpose of creating and stimulating moral, intellectual, and friendship qualities, as well as encouraging its members to be active participants in the varied activities which the University of Wyoming has to offer its women students.

Julia Massie, winter and spring quarter president.

NEWMAN CLUB

Bottom row: Jack Tobin, Vincent Karl, Alys Konrath, Rosella Adams, Noeline Esponda, Margaret Diamond, Rev. James A. Hartmann, Rev. John McDevitt, Elizabeth Nagengast, John Zuttermeister, Dick Kerper, Victor Fillin, Ida Devlin.

Second row: George Arkoosh, Mary Rees, Lorene Marking, Frances Barrett, Peggy Carroll, Robert Schulte, James Barrett, Attilio Bedont, Thomas Kirby, Aldo Mori, Arletta Dillon, William Richards, Edward Talbot, John Kerper.

Third row: Esie Benes, Mary Cielusak,Jennie Frolic, Teddy Ann Storey, Eugene Kirschbaum, Bernard Cronin, Otto Peternel.

Fourth row: Ralph Bille, Mrs. Josephine Bille, Doris Kane, Dorothy Costin, Peggy Costin, James Hayes, Gerald Swanton, Fred Araas, John Petro.

Top row: Joseph Minihan, Genevieve O'Keefe, William Swanton, Vitold Wallace, Joseph Pfister.

OFFICERS

Top row: Rev. John McDevitt, chaplin; Richard Kerper, honorary vice-president; John Zuttermeister, president.

Bottom row: Elizabeth Nagengast, corresponding secretary; Jack Tobin, vice-president; Doris Kane, historian; Victor Fillin, social secretary; Margaret Diamond, treasurer.

With a membership of 130 students, the Newman club of the University of Wyoming has grown steadily since its founding in 1921. In the year of its installation on the campus it was admitted to the international organization, the Newman Club Federation, Catholic organization. The purpose and activities of the club are three-fold: Religious, Educational, and Social. These are carried out in retreats, lectures, and discussion study clubs as well as in parties, dances and picnics.

Bottom row: Virginia Holliday, Dorothy Costin, Virginia Barry, Mary Lou Escheverre, Marguerite Mortensen, Louise Scott, Margaet Sonnichsen.

Tp ow: Betty Kirkpatrick, Alma Sherwood, Lois Sturdevant, Doris Bower, Nina Sandstrom, Billie Kennedy, Dorothy Geisler, Mrs. Louise Scott.

PAN HELLENIC

Officers

President .....ary Lou Escheverre
Secretary .....Virginia Holliday
Advisor .....Louise Scott

Any woman affiliated with a national woman's fraternity is a member of a larger group which is called Panhellenic. On every University campus is a Panhellenic council established for the purpose of sponsoring friendly relations and a cooperative spirit between sororities. This council at Wyoming represents every sorority on the campus and it makes rules regarding rushing and supervises rush week activities.

MORTAR BOARD

Officers

President .....Dorothy Costin
Secretary .....Ruth Eaton
Treasurer .....Maxyne Hylton
Historian .....Frances Barrows

The purposes of Mortar Board are: Service, scholarship, and leadership. Members are elected from undergraduates who have completed their junior year. The group was founded in 1924 and affiliated with the national organization of Mortar Board in 1933. The major work of the 1940-41 group has been the establishing of a point system for women students to limit extra curricular activities for the women and bring out new leaders.

President Mary Lou Escheverre

Bottom row: Frances Barrows, and Maxyne Hylton.

Top row: Dorothy Costin, Bonnie Jane Reymore, Ruth Eaton, Evelyn Davis, and Mary Gill.

BOOK FIVE

Athletics

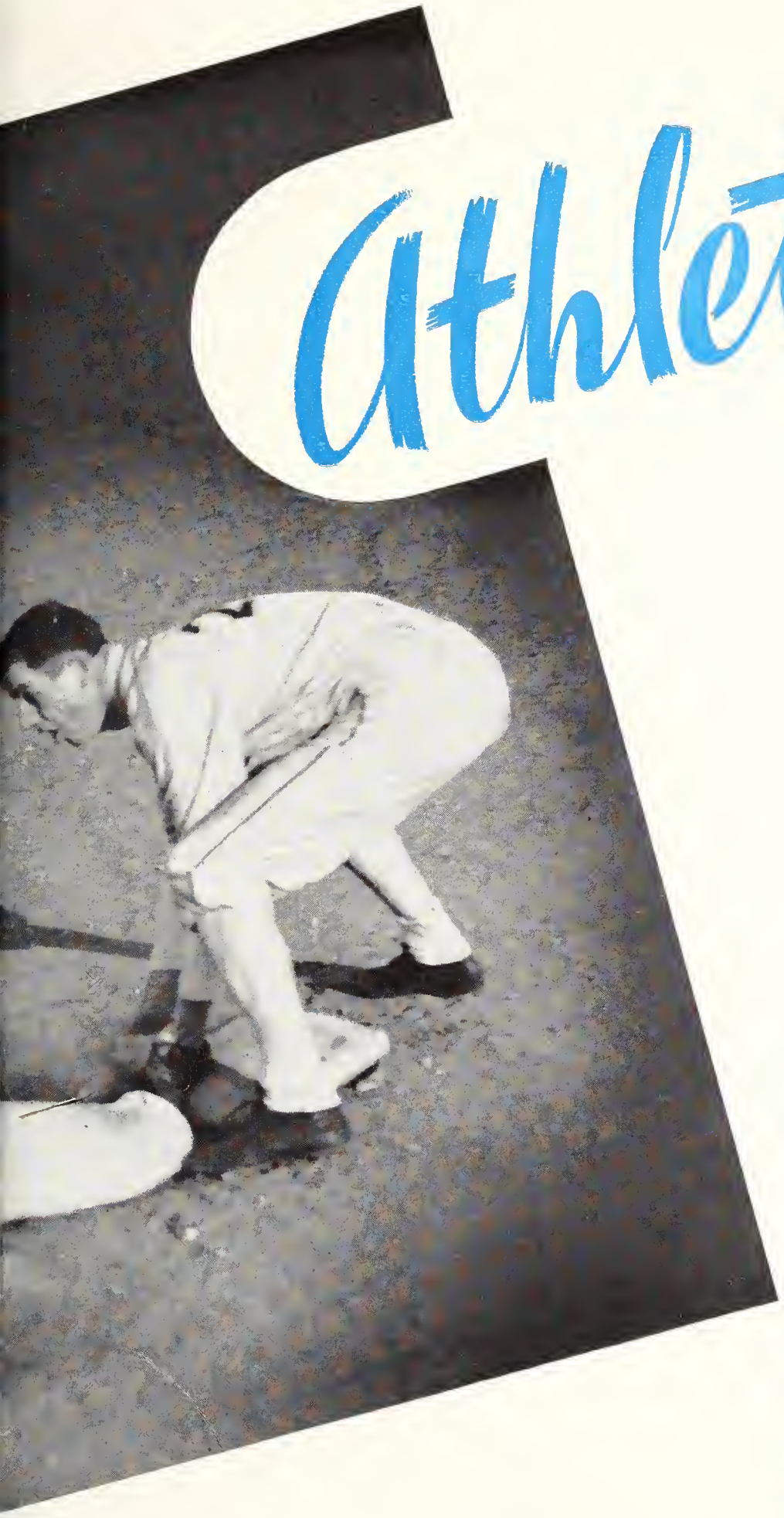

FOOTBALL • BASKETBALL • TRACK • W.A.A. • ETC.

Football

From the realm of high school supremacy came C. H. Blanchard to try his hand at ramrodding Wyoming's Punchers into football winners. Serving as Athletic Director and head football coach "Okie" had a busy year. Okie knew that he was taking a hard job. He inherited a squad with few experienced hands, scarcity of numbers, and light in bulk. There was no shirking of work by the coach, and the men who tried to get by with less than their team-mates found themselves watching from the sidelines. However the handicaps were too much and with the exception of a surprise victory over New Mexico and a 0-0 tie with Colorado Aggies, Wyoming fell again before the attack of the Big Seven teams. This spring Okie resigned to take the job of Dean of Students. His successor is Bernard F. Oakes. Coach Oakes need not be introduced to any one in the Rocky Mountain region for his reputation spread far and wide while he was developing championship teams at Colorado University.

From left to right: Coaches Calhoun, Hokuf, Shelton, Blanchard.

Coach Blanchard gazing speculatively across the gridiron at his Cowboys.

The student managers who have no little task. Stitt on the left and Cruzen.

Always Wyoming says "wait till next season". We wonder if possibly in the near future the "next season" that we are waiting for will come. With a frosh team that has class and power and a few high caliber lettermen back, Coach Oakes may pull a few out of the fire next year. Spring practice this year showed much promise although lack of numbers again played havoc. If injuries can be kept to a minimum the new coach might find the fates a little kinder to him than they have been to his predecessors.

Earl Crum
Nick Krpan

Lawrence Dueweke
Wendell Lack

Lucien Moncini
Kenneth Cooke

Max Bradbard
Bill McNamara

O'Connor

Coach Calhoun giving Hank Brown a few pointers. Wilmont looks on.

New Mexico stopping a Cowboy. It was all in vain, however, as the Punchers drove on to score and win.

FOOTBALL

Eastlack, Colorado State, being dropped deep in his own territory after taking a long punt from the toe of Moncini.

No loafing for the Punchers even at practice. Dunnigan snake-hipping behind the vicious block of Lokanc.

Every game had its thrills. The small crowds that sat in the wind-rocked stands saw the Cowboys fight, ever out-manned, never out-gamed, each opponent to a standstill until superior numbers began to tell. Feeley, thundering fullback, smashed and drove his way through every opponent. Dunigan, small but dangerous tailback, rifled passes and streaked his way for many precious yards. Thorpe, Moncini, Wilmont, and others won their right to wear a Wyoming sweater with their never dying spirit. The coach saw few victories, but never did he see a team that he was more proud of.

Don Darden | Dominic Feeley | Tom Wilkes | Joe Wilmont | Lou Thorpe

The seldom sung heroics of the men from the front line were ever great. Led by Bentley, Lokanc and Bradbard it was a tough line to crack for the better part of every game. But don't get us wrong it wasn't a three man line; no, it was composed of seven rough riding Cowboys, men who never asked for a rest and gave all that was in them. This is as much as anyone could ask of a team.

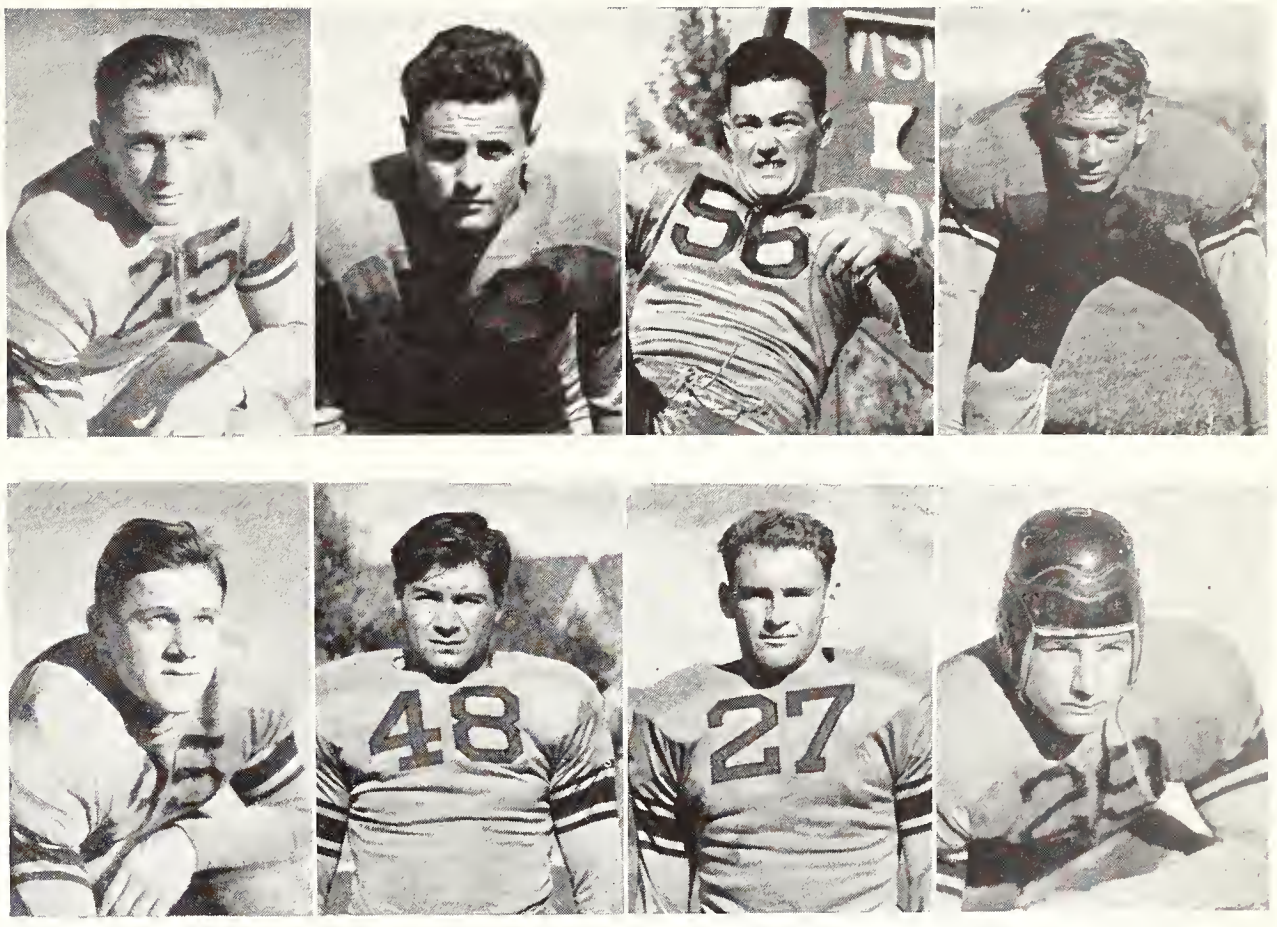

Walter Bentley
Al Lokanc

Dick Bostwick
Joe Jeleca

Bill Strannigan
Jack Amberson

Walter Unbach
John Patterson

Wyoming's band forming the traditional "W" for a hopeful Homecoming crowd.

It wasn't easy going for the high riding Utah Redskins. When the Punchers dropped a man they dropped him hard.

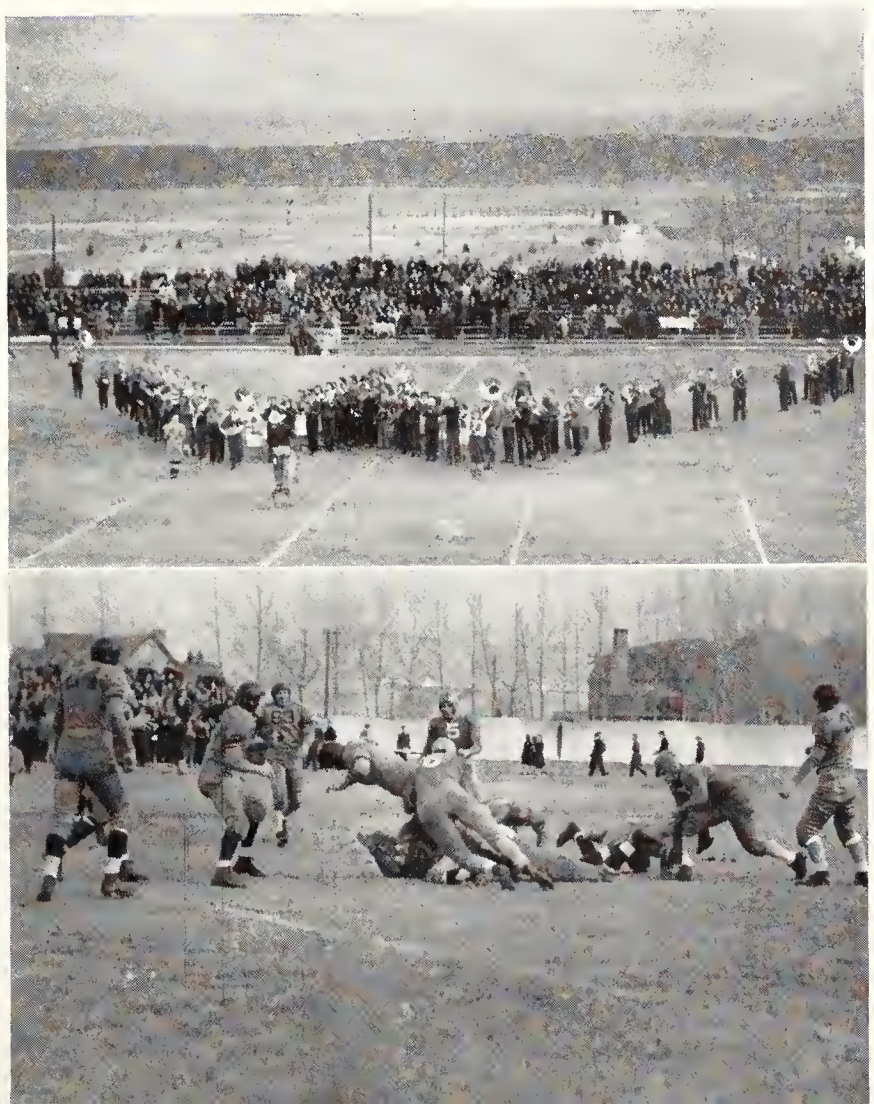

ROSTER OF SQUAD

Name	Position	Home town
Jack Amberson	End	San Mateo, Calif.
Walter Bentley	End	Casper, Wyo.
Chuck Bentson	Back	Cheyenne, Wyo.
Max Bradbard	Tackle	Cambridge, Mass.
Harold Brecht	Guard	Okmulgee, Okla.
Oscar Brevdy	Tackle	Cheyenne, Wyo.
Henry Brown	Center	Lander, Wyo.
Dick Bostwick	Back	Billings, Mont.
Kenneth Cook	Guard	Riverton, Wyo.
Earl Crum	Tackle	Rawlins, Wyo.
Don Darden	Center	Cheyenne, Wyo.
Laurence Dueweke	Guard	Cheyenne, Wyo.
Lou Dunnigan	Back	Casper, Wyo.
Dominic Feeley	Back	Cody, Wyo.
Joe Jeleca	End	Superior, Wyo.
J. D. Jett	End	Torrington, Wyo.
Nick Krpan	End	Rock Springs, Wyo.
Wendell Lack	Tackle	Mize, Miss.
Al Lokanc	Guard	East Chicago, Ind.
Bill McNamara	Back	Casper, Wyo.
Lucien Moncini	Back	Sheridan, Wyo.
A. G. Noel	Back	Casper, Wyo.
John Patterson	End	Okmulgee, Okla.
Bill Strannigan	Back	Rock Springs, Wyo.
Lou Thorpe	Back	Hudson, S. D.
Walter Umbach	Guard	Weatherford, Okla.
Herbert Wilhelm	Center	Hammond, Ind.
Tom Wilkes	Tackle	Sheridan, Wyo.
Joe Wilmont	Back	Rockland, Mass.

COACHES

Coach Ev. Shelton steps off the train after the successful Western invasion and is greeted by a group of admirers. Facing the camera is George Walker, property custodian. With back to the camera is Bill Jernigan, sports editor of the year book.

A very usual sight during a Wyoming game is Coach Shelton standing on his feet unable to suppress his enthusiasm or disgust as the case might be. Looking at the floor is Freshman Coach Dean O'Connor, whose boys gave the varsity many a hectic afternoon. Governor Nels Smith, honorary captain, smiles at what he sees.

Back in 1934 when Wyoming was rolling over all basketball foes, ardent sports writers created the phrase "Wyoming against the world." As the basketball season of 1940-41 slipped into its final games the sports writers began dusting off that old phrase.

Coach Ev. Shelton in his second year as head basketball coach at Wyoming University, expertly guided his Punchers to the top rung in the Big Seven ladder of supremacy. And the man at the helm is only beginning. The championship team was a group of hustling sophomores and Juniors with only two seniors on the squad and only one in the starting lineup.

The club was the most popular in the history of Wyoming sport annals. All attendance records fell by the wayside as every town and ranch in Wyoming begged for tickets. At every home game many disappointed fans were turned away. There is no question of what made this team so popular. It was not merely the fact that it won games; not merely because Coach Shelton had turned out the smoothest piece of basketball machinery most fans ever saw.

No the reason was pride; pride of Wyoming products. Yes, the home town boys made good. Every man of the squad of eleven was a Wyoming product. Each had been famous in his own right on a Wyoming high school five.

So thus it is rightly, "Wyoming against the world." Shelton and his eleven Wyomingites played against men from every part of the country and not once were they overshadowed, not even in defeat.

Next season the team will miss the two seniors who did their part in bringing to Wyoming a title. To take their places will be many men from this year's Frosh squad, who have the height, the speed, and the talent. However, they will have a hard job to fill even if they show the competitive spirit and team work that the Messers. Bentson and Kerback had.

The newcomers and veterans will be molded into a smooth working unit by their canny coach, and our prophecy is, "Wyoming will repeat her victory march and it will again be 'Wyoming against the world'."

The squad from left to right: Coach Shelton, Strannigan, Sailors, Smith, Kerback, Muir, Weir, Krpan, Rothman, Butcher, Bentson, Gouty, Walker (property custodian), James Buchanan, manager; and Steve Shelton, mascot.

Basketball

Wyoming's usual starting lineup had Big Jim Weir at Center, Bill Strannigan and Wily Willy Rothman at Guards, Chucks Bentson at one forward; and Curt Gouty or Kenny Sailors at the other forward post. This occasionally varied and Nick Krpan or Carl Kerback would be on the starting five. It didn't seem to matter who started however for Coach Shelton never hesitated to take any one out of a game if they were "off."

Jack Smith

Kenny Sailors

Willy Rothman

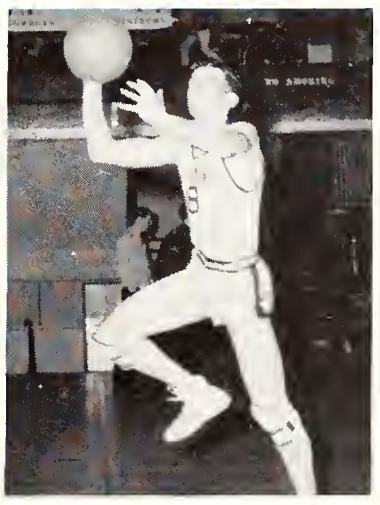

Clint Butcher

Chucks Bentson

BASKETBALL

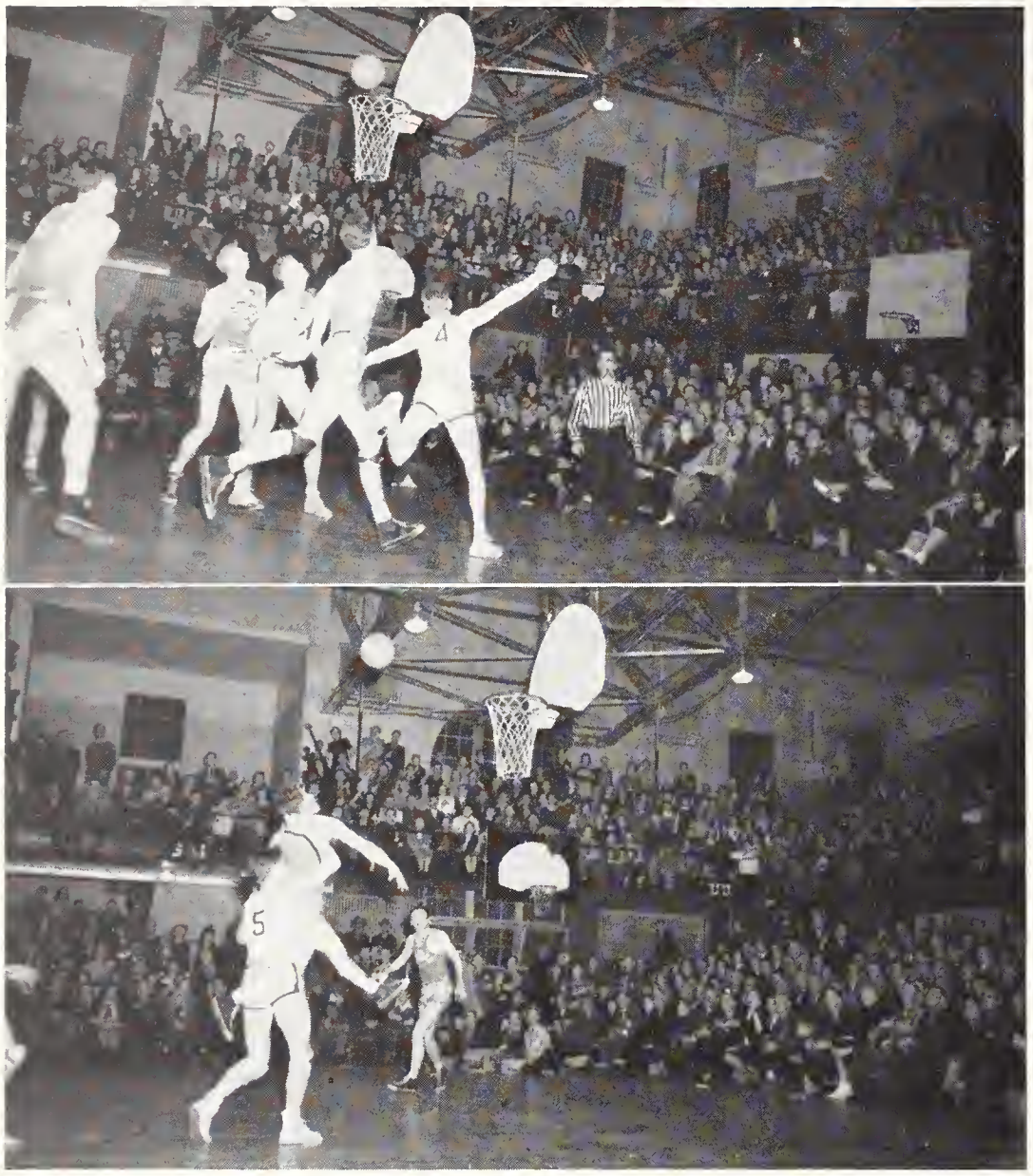

Kenny Sailors driving in to score against B. Y. U.

Chucks Bentson lets fly at the hoop and a Denver player tries futily to stop it.

ROSTER OF GAMES WON AND LOST

Wyoming vs. Greeley	57—25
Wyoming vs. Oklahoma A. & M.	36—46
Wyoming vs. Oklahoma City University	42—22
Wyoming vs. Texas Tech	66—56
Wyoming vs. Baylor (two overtimes)	50—54
Wyoming vs. Greeley	58—44
Wyoming vs. Denver	34—36
Wyoming vs. Brigham Young University	46—45
Wyoming vs. Denver	44—27
Wyoming vs. Colorado University	49—32
Wyoming vs. Colorado State	40—34
Wyoming vs. Utah University	35—33
Wyoming vs. Utah University	36—31
Wyoming vs. Utah Aggies	41—35
Wyoming vs. Brigham Young University (overtime)	45—49
Wyoming vs. Colorado State	44—27
Wyoming vs. Utah State	50—32
Wyoming vs. Colorado University	44—31
Wyoming vs. Arkansas	52—40
Wyoming vs. Creighton	44—45
Totals	914 744

Nick Krpan

Bill Strannigan

Bud Kerback

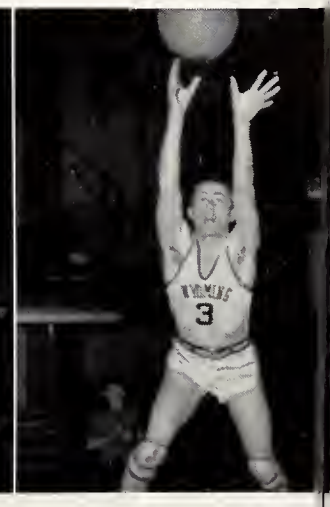

Curt Gouty

Nick Krpan dunks one against C. U. as Weir comes in for a possible rebound.

Cheerleaders Homer Grooman, Marijane Waitley, Betty Jane Chambers, and Bill Shutts giving all they have.

Jim Weir

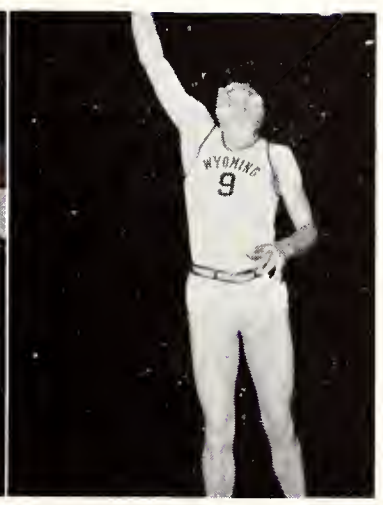

Lou Muir

It was the team that won the victories; however it might truthly be said that they gave no more than the cheerleaders and the crowd. Whereas the team gave in fight and drive and sweat the others gave in all the vocal aid they could muster. It had been a long time since a Wyoming fan could enjoy the fruits of victory and they took advantage of it in a loud and excited manner.

Half time Wyoming 26, Colorado University 10. It was a moment to be enjoyed by both coach and player for Colorado was the defending champion who had unmercifully beaten us last year. By the door stand Okie Blanchard and down the wall is Dean O'Connor, both listening to the words of praise and criticism that Coach Shelton is giving.

Practice and Coach Shelton not only explains but demonstrates his theories of winning basketball. With the ball is a man to watch this coming season Freshman Jack Putman.

Wyoming vs. Colorado Aggies. However this is not a picture to illustrate a game but one to show how they packed them in when the Cowboys strutted their stuff.

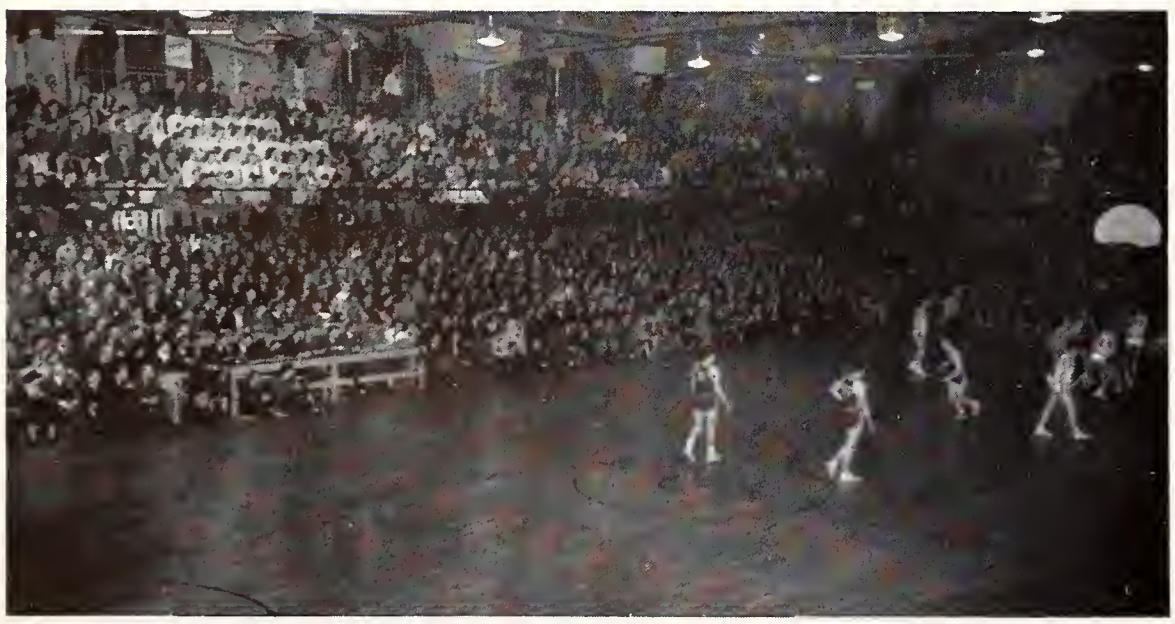

When the firing was all over the championship safely tucked away the Punchers also won their share of individual honor. Bill Strannigan, the smoothest basketball artist to ever play on a Wyoming court, and Willy Rothman, appropriately called Wily Willy, won the two guard positions on the All-Conference selection. In addition Kenny Sailors made second team forward and was called one of the two outstanding sophomores to show during the season.

BASKE

Strannigan leaves a Colorado Aggie man sitting as he cuts under the hoop and scores.

Governor Nels Smith, Wyoming's honorary captain, tosses up the ball to start the Denver game.

Who is the Cowboy's most rabid fan? We can't say for sure but our candidate is George Walker. George has been six seasons at Wyoming as property custodian and never has he missed a home game. When the team plays away from home he drives the world crazy attempting to discover the results. George also has dreams and he applies them to the games attempting to prophesy the winner. Often he is right.

Suprised was George Walker when this shot was snapped. "Why didn't you tell me so I could smile," he asked disappointedly.

Next to Walker we pick Governor Smith as Wyoming's number one rooter. Made honorary captain the Governor traveled many a mile to see "his" team play. It is rumored that he left an important meeting in Denver to go to Fort Collins and see Wyoming whip the Aggies.

Another surprise caught Curt Gouty, Willy Rothman, Kenney Sailors and Clint Butcher in various stages of undress.

BALL

BASEBALL

DUNNIGAN | BIGGS | STRANNIGAN | BOSTWICK | MIYAMOTO

Coaches O'Connor and Calhoun. Wouldn't we like to know what they are talking about. From the expressions it must have been a whopper.

From left to right: Coach O'Connor, Veneziano, Moses, Cheesbrough, Rudy, Wolf, Coach Calhoun. Second row: Whiston, Harvey, Nelson, Krpan, Bentley, Anderson, Biggs. Third row: Miyamoto, Barker, DeVries, Patterson, Dunnigan, Strannigan, Bostwick. Lokanc and Anguin not pictured.

ANDERSON BARKER

PATTERSON WHISTON

Coach Dean O'Connor faces the same handicap each spring; the unpredictable Wyoming weather. It is seldon that the club can work outside more than a day or two at a time. They are confiined to the limited space of the armory for the majority of the practice sessions.

Consequently, the batting and fielding eyes are not what they should be. With this seri-retardment to cope with the coach and team must work extra hard every chance they get.

This year's club wil be built around five lettermen and Bill Strannigan, the boy who returned home. It is a club with dormant power that might explode at any time. If the wind and snow show any consideration the team might easily repeat last year's performance of finishing second in the Big Seven Conference.

The power laden bats of the Puncher's two all-conference selections, John Winterholler and Chucks Bentson will be missing. Filling their positions, however, will be two sophomores, Al Lokanc and Don Biggs, who weild "run-getting" bats.

The starting batting order as given by Coach Dean O'Connor:

Dunnigan .....*Catcher*
Patterson .....*First base*
Krpan .....*left field*
Patterson .....*first base*
Biggs .....*second base*
DeVries* .....*right field*
Lokanc .....*center field*
Barker .....*third base*
Miyamoto .....*short stop*
Strannigan* .....*pitcher*

* When double headers are played DeVries and Strannigan change playing positions.

KRPAN WOLF DeVRIES

Coach O'Connor and his lettermen discussing a bit of "inside" baseball. From the Coach around: Dunnigan, Devries, Patterson, Barker, Miyamoto.

TRACK

From left to right, back row: Hall, student manager; Begonia, Lack, Coach Hokuf, Parker, T. Jones, George Walker, property custodian. Second row: Feeley, Wilmont, C. Jones, Columbus, Shumway, Youtz, Buchanan, Mangus. Third row: Arrivee Learned, Higby, E. Jones, Kelley, Bouser, Crum. . . Not pictured: Weir, Sailors, Perkovitch.

Coach Hokuf is giving C. Jones (foreground) and E. Jones a few starts in the armory.

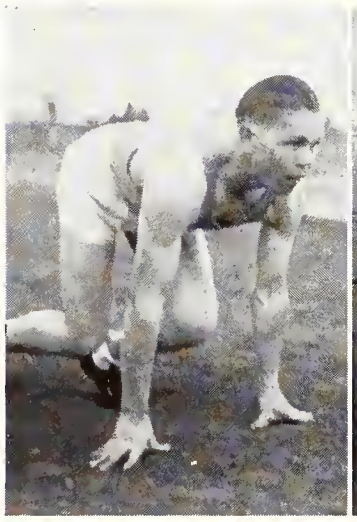

T. JONES

BRYANT

BEGONIA

LACK

SHAW

Mangus. Just beginning to sprint after running three-quarters of a mile.

At the time this copy was being written Coach Hokuf, in his first season as track coach, had already proven himself successful. With two victories in three dual starts his men had already overshadowed most teams of the past.

The return of Victor Perkovitch plus four point getting sophomores, Jim Weir, Ken Sailors, Joe Mangus, and Hyrum Shumway, added greatly to his point making squad. In addition David Arrivee continually picked up points in the high hurdles.

Lack, Begonia, Parker, and T. Jones, all lettermen, added their share of points. E. Jones in the polevault and C. Jones in the low hurdles and sprints were other stars.

From left to right the personnel of of the golf squad is Willy Rothman, Jim Halloran, Coach Ev Shelton, Jim Clare, Don Gawthrop, Roy Coady.

TENNIS AND GOLF

Coach Shelton will try to transplant his winning ways from the basketball court to the fairways. This is his first season with the golfers.

Three lettermen will be returning to the team. They are Clare, Halloran and Coady. Rothman, who is following Shelton from the court, did not participate last year because of illness. In Gawthrop, a sophomore, the team will have a man with much promise and ability.

Curt Goudy stepping into one.

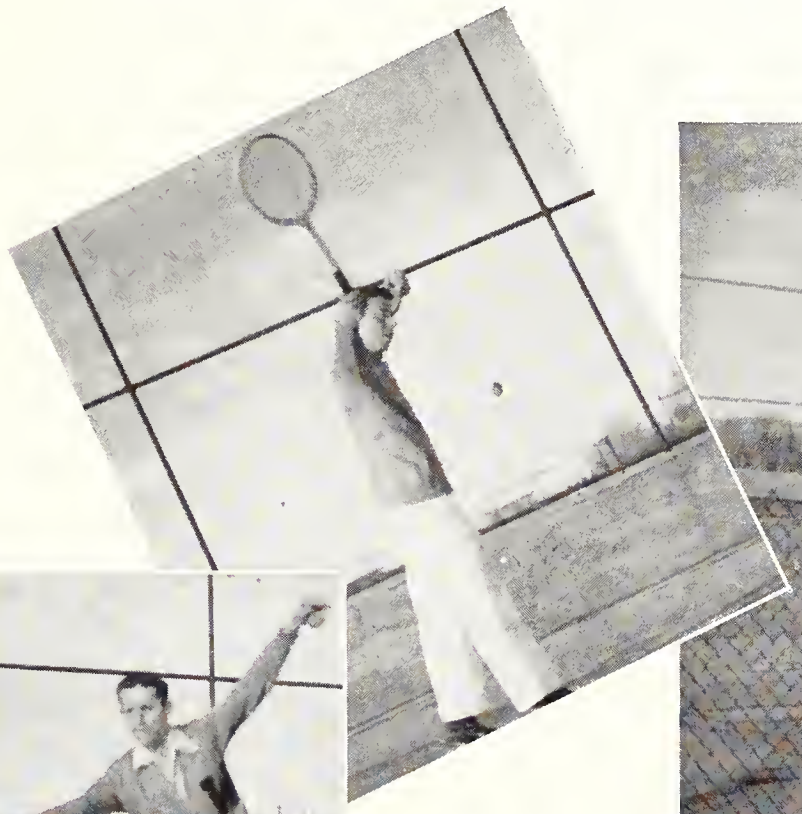

Max Hassell. You tell us Max, did you just miss a backhand or are you waiting for one to come to your forehand?

From left to right they are Goudy, Coach Alfred Larson, Hassell.

Doctor Larson, "Doc" to all, comes from his history classes every afternoon to take the netmen under his guidance. "Doc" is not a paid coach. He teaches tennis on the wind swept Wyoming courts because he likes the game. To many it would be extra work but to him it is pleasure.

WRESTLING

Led by dynamic Merle Smith, who annexed his third successive Big Seven title, Wyoming took second in the conference wrestling meet. Smith was without doubt the headliner of the squad, although Baldwin and Hale won titles, for he was undefeated in three years of conference competition.

Coach Lantz, once a Cowboy great himself, need not take a back seat when the laurels are being given. He molded his sophomores into champs and his mediocre squad into a definite title threat.

Miyamoto did not win a title but says Lantz, "The most polished wrestler in the squad is Tomi Miyamoto."

SMITH, 121 lbs.

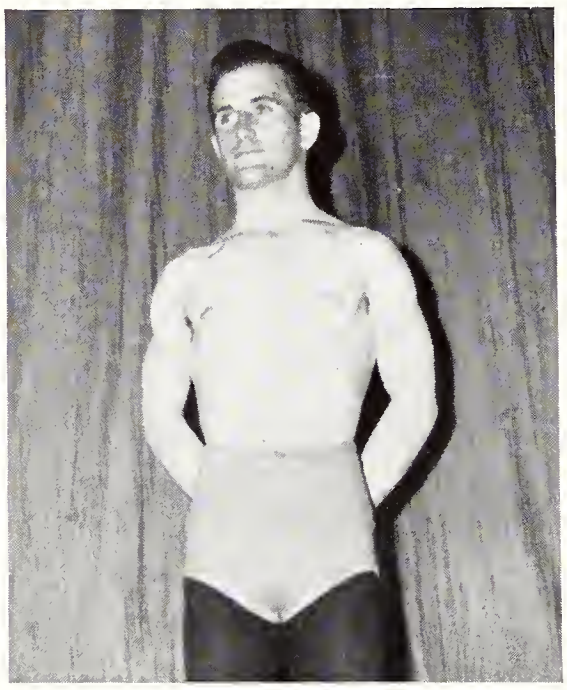

BALDWIN, 128 lbs.

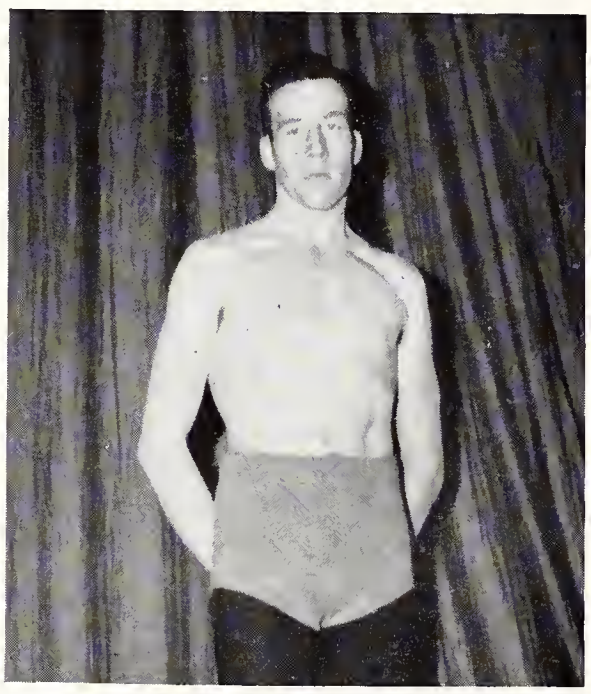

HALE, 155 lbs.

Upper shot: Smith versus Iowa State.
Lower shot: Evans versus Iowa State.

Upper Row left to right: Everett Lantz, coach; Lawrence Dueweke; Clarence Paustinan; Steve Hale; Melvin Peart.
Lower Row left to right: Melvin Baldwin; Tomi Miyamoto; Harry Mangus; Merle Smith.

SWIMMING

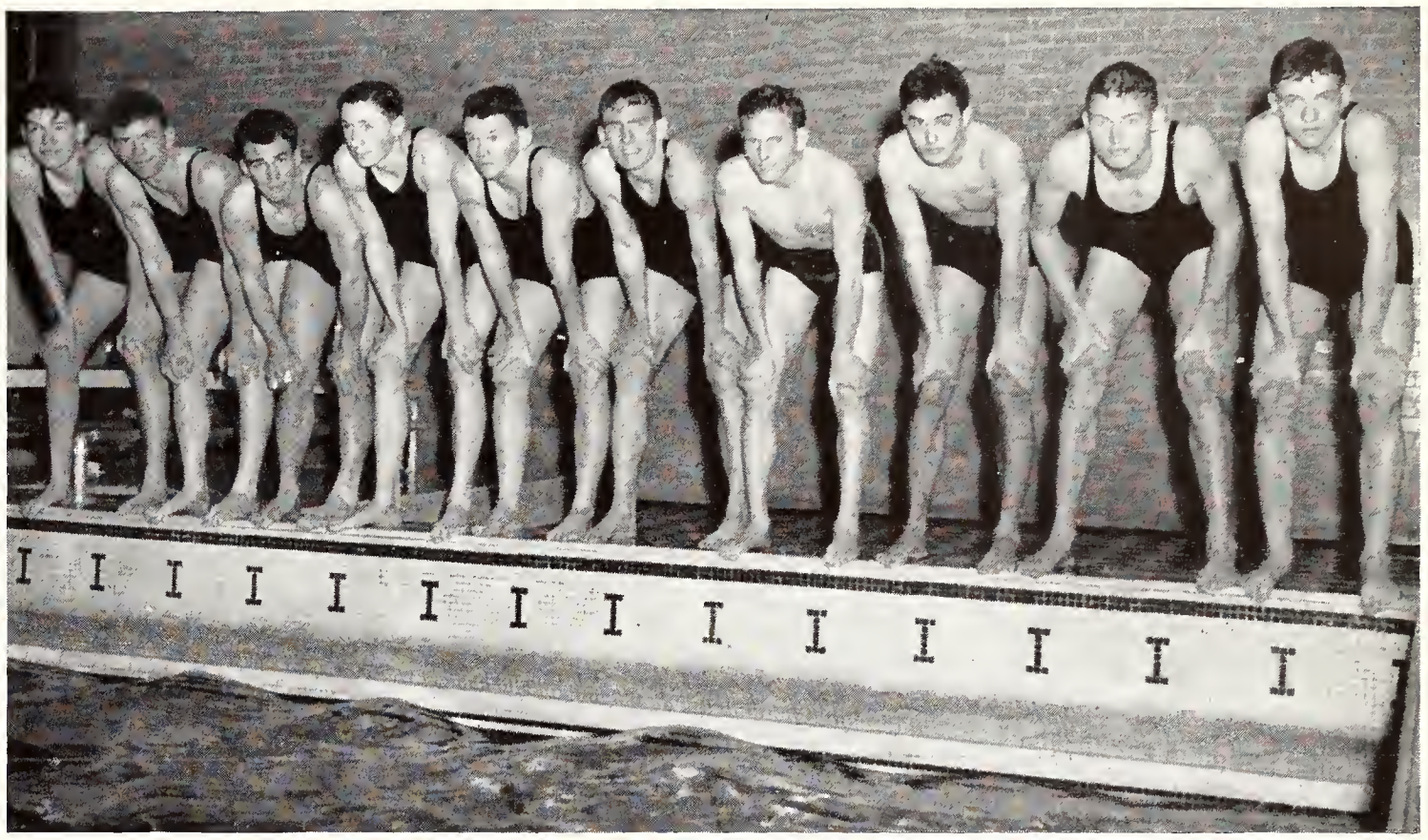

From left to right: Frank Jones, Jack Groutage, Stanley Marsh, Charles Christensen, Jim Halloran, Elmer Penny, Glen Mullens, Jack Guard, Joe Harvey, Ed Appleby, Coach Hokuf not pictured.

Mullens. There must be that certain girl in the upper row.

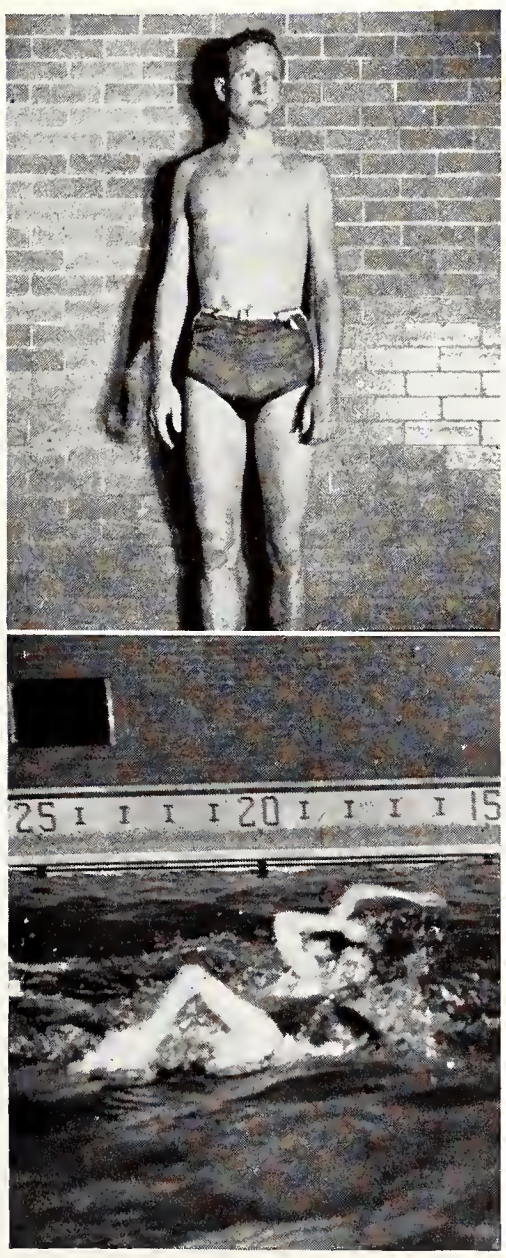

No it didn't end in a tie. They splashed and splashed and finally a winner emerged from the pool.

They posed so seriously that we had to run it. Harvey, Christensen, Halolran.

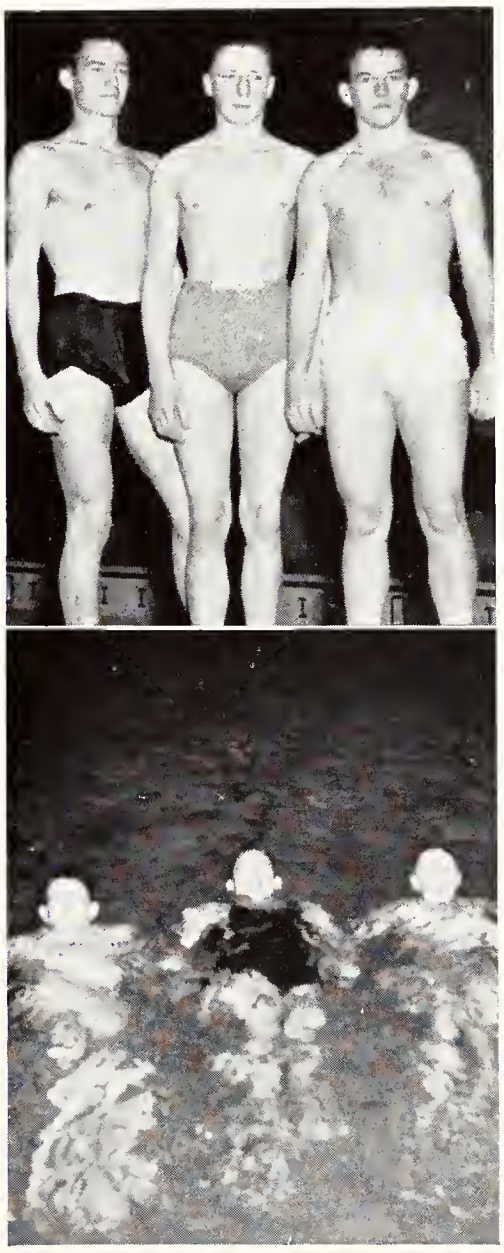

Lazily they floated here and there until the Coach roared "action!"

Wyoming's Cowboys do not seem able to adapt themselves to championship performances in the pool. Not since the days of Bill Hatfield has the Punchers developed a swimming threat in the conference.

With a new coach the team gave several excellent dual performances but lacked the power in the conference meet. The outstanding performers were undoubtedly Christensen and Harvey. Christensen is a letterman from last year while this is Harvey's first year of varsity competition.

BOOK SIX

Campus Life

Queens • Homecoming • Dances • Campus Life

HELEN INKSTER

Vivacious is the only word to describe this active young lady who was chosen as Wyoming University's beauty queen by Earl Carroll, foremost authority on femininity. A freshman from Lander Helen is a member of Pi Beta Phi. Besides working on the Branding Iron staff Helen has been prominent in several college dramatic productions.

This charming young lady from Green River was awarded the distinction of second place in this year's beauty contest. Beverly is a freshman and a member of Pi Beta Phi. Informally we see her gazing from the window in the Union lounge. Wonder who she is waiting for?

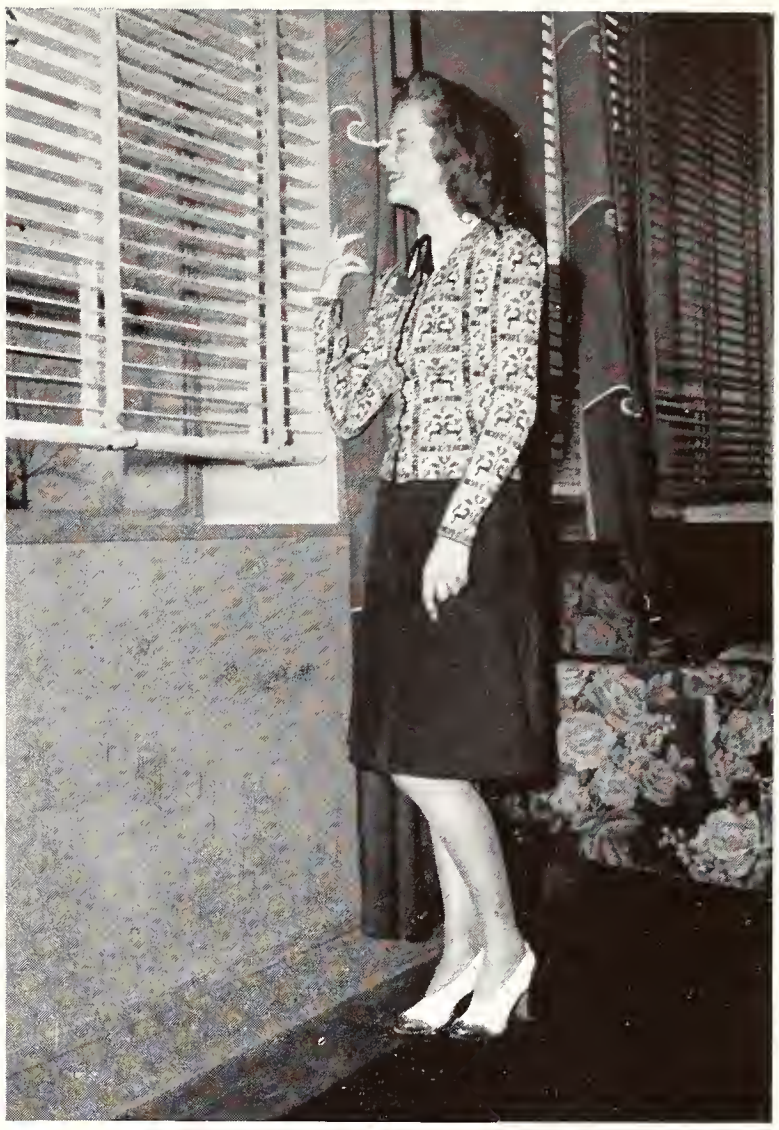

BEVERLY
MAHONEY

ELIZABETH COOKE

Well liked by everyone is "Bubbles" who tied for third place in the annual beauty contest. Senior from Casper, she won first in the contest her sophomore year. She is on the yearbook staff and a member of Delta Delta Delta. Incidentally she was quite put out when we caught her at work on the yearbook with her hair done up in one of those infernal handkerchiefs.

TWILA SMITH

This sophisticated young lady repeated her performance of last year by once again winning third place in the beauty contest, but this year she shared honors with "Bubbles" Cooke. A member of Kappa Kappa Gamma, Twila is a junior and claims Laramie as her home. One can't miss her as she tours the campus in that striking de-luxe club coupe.

ELINOR HITCHCOCK

A junior from Laramie, Elinor was chosen by the entire college of Engineers to reign as their queen at the annual "Engineers Ball", which opens the fall quarter formal dance season. She is a member of Pi Beta Phi. At left we see her with her escort, Glenn Mullins, immediately after the coronation ceremonies.

SALLY ROUSE

This dark-haired talented lass was chosen by the entire cadet corps as queen of the Military Ball. Sally was winner of last year's beauty contest. She is very active in dramatics and radio and is a member of Kappa Kappa Gamma. We see her also with Cadet Colonel Bill Mann as they began the grand march beneath arched sabers of the cadet officers at the dance.

JOSEPHINE RADICH

The honor of reigning queen of the campus for a week-end was bestowed upon this young freshman last Homecoming. The election is sponsored by the Potter law club and the entire student body votes. In the company of protecting lawyers we see her as she rode in the Homecoming parade.

BILLIE KENNEDY

The Junior class presented to Miss Kennedy the honor of "Queen of the junior-senior prom". The dance is given by the juniors for the graduating class. This charming miss makes her home in Laramie and is a member of Delta Delta Delta. Informally we catch her "shooting the airplanes" in the Union lounge.

POPULARITY

KENNETH SAILORS

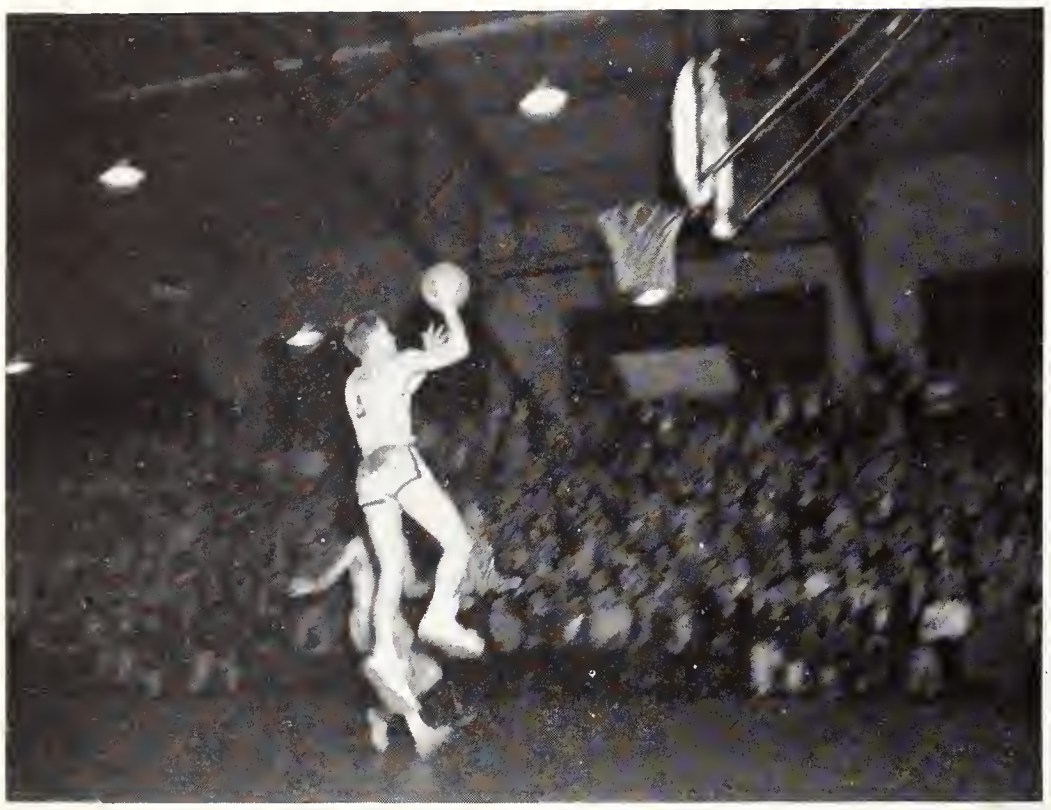

Voted by the entire student body as "most popular man on the campus" Kenny is a sophomore and hails from Laramie. In his first year of varsity sports Kenny has proved himself as a valuable man in both basketball and track. His most familiar garb is the white waiter's jacket worn by the fountain men in the Union, where his quick smile and gift of gab has won him a host of admirers. He is a member of Phi Delta Theta.

WINNERS

Amiable "Charwotte Spurwock", senior from Douglas captured the hearts of the students who voted her "most popular girl" for the year 1941-42. Charlotte was second place beauty winner last year and is a member of Pi Beta Phi. Our snapshot caught her making a sale at her familiar post at tbe Union counter. Surprised wasn't she?

CHARLOTTE SPURLOCK

HOMEC

Sigma Chi fraternity gives us the tombstone of the Utah Redskin.

This huge duck represents lots of hard work on the part of Pi Beta Phi sorority.

Phi Delta Theta fraternity gives us the cowboys (in the dugout) defending their stronghold against Utah in the airplane above.

Just a snap of the Homecoming parade as the band leads the way.

M I N G

Homecoming—Old grads are welcome and the campus attains the fall splendor and array only suitable for such an occasion. Sorority and fraternity houses blossom with their decorations and merry-making is the keynote for the week end celebration. Touching off the fireworks is the homecoming sing, Friday evening prior to the big pigskin battle the next afternoon. At the sing the Homecoming Queen is presented to the student body after which she leads them in the pep-rally for the team. Next morning floats, bands, and parading students combine to add further in the fun with the Homecoming parade. In the afternoon is the big game followed that evening by the Homecoming dance in the gymnasium. The campus apologizes to the alums for the rough weather last year and promises nothing but the best for the coming season.

Chi Omega sorority girls decked out in their cow-girl outfits present a striking picture aboard their float.

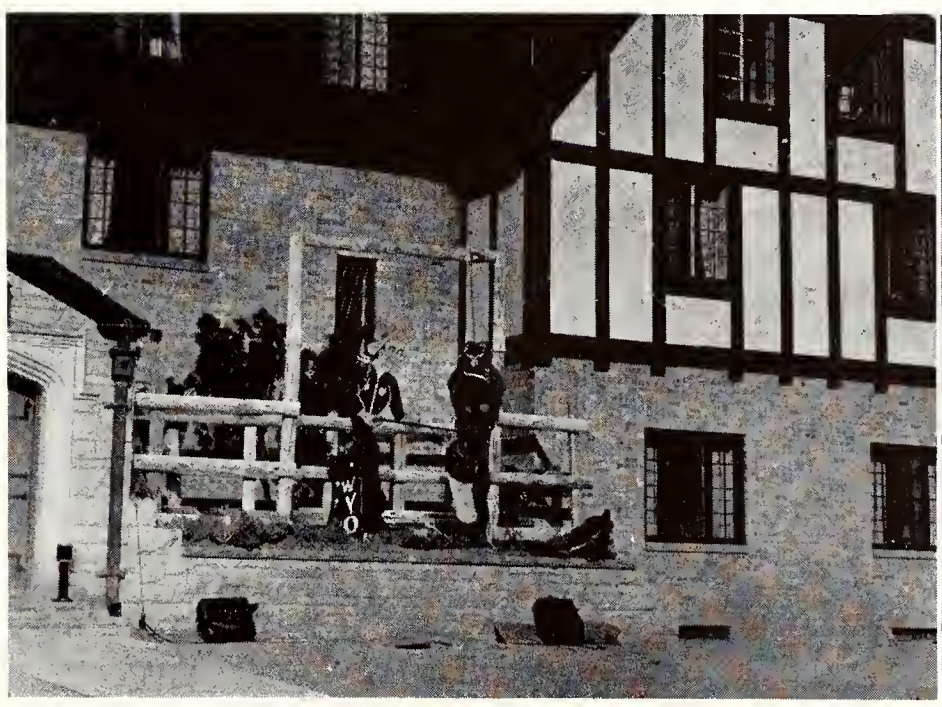

Kappa Sigma fraternity house decorations depicts the hanging of the Utah Redsking (football opponents).

This prehistoric monster honors Wyoming's 50 yrs. of statehood and is sponsored by Ceretopsians, geology club.

DANCES

The cadet corps in full regalia at the annual Military Ball. Flags and bunting decorate the gymnasium and as we peek in on the event the grand march is just getting under way.

From the first all-University mixer to the last spring formal the University of Wyoming has perhaps as many dances as any similar institution in the land. The Engineers Ball inaugurates the fall quarter formal season and at this time the tuxedo and long dress come out of the closet for the winter. Then spotted intermittently between the various "dress-up" occasions are dances such as Sadie Hawkins, Powder River Ball, and the Commerce Carnival where everyone lets down his hair and enjoys a rollicking good time. Soon the arrival of spring and with the AWS formal dance the warm weather and moonlight affairs are formally launched. Thus the cycle of dances continues from one year to the next and the very strange thing about it all is that no one ever gets tired of them. Everyone looks forward to the next week-end and the dance.

This might be any one of a dozen all-University dances at the gymnasium where with plenty of room for fancy "rug-cutting" the student body turns out en-masse.

Pictured above are Helen Inkster and Robert Young, winners of the prize for the outstanding couple portrayal of "dogpatch" citizens at the annual "Sadie Hawkins" dance. This dance was inaugurated two years ago and is the big time of the year for the men, as it is up to the girls to chase them and "tag" them for the dance. Wyoming has seen its last Sadie Hawkins dance, however, because of various reasons it will not be continued next year.

The scene below was snapped at the Pan Hellenic council's winter formal. At this dance each sorority presents a chorus, singing various school and sorority songs. It was during one of the songs the picture was taken.

At top we witness the presentation of the honorary cadet colonel, the two honorary cadet majors and band sponsor, the highlight of the Military Ball. Each girl receives an engraved cup signifying the honor bestowed upon her. Below we see Bobbie Dunbar's "Collegians" all decked out for one of the more "informal" dances of the year. The Collegians have provided some fine music for many of the "get-to-gethers" on the campus and they are recognized as one of the finest dance bands on the campus.

At left Curt Rochelle and Lucille Chambers do a bit of fancy swingin' at the Sadie Hawkins dance, and on their right Jack Shutts and Virginia Huffmeyer seem quite intrigued with the manipulations of their feet. Could it be that they are having a bit of trouble keeping off each others toes? Below the gang comes out in western togs for the "Powder River Ball." With their mock gambling parlor and mock bar they enjoy themselves in the true Wyoming style and bring back for one night the time when the west was riotous and rough.

DANCES

Freddie Hart and Betty Jane Chambers truly entered into the spirit of "dogpatch" and the story is out that they didn't even recognize each other when the time came for them to go to the dance. After one look at that picture I can see where they might be a bit confused as to their proper identity.

CAMPUS

Will Kivi, Lee Shrum, and Coach Blanchard pose graciously before the "Cowboy Dormitory."

Coeds will act up and these two cow-girls parade at the annual "Coed Ball."

As Knight hall, new girls' dormitory, opens we find two young ladies already trying out the desks for studying.

Teno Roncalio and Danny Hoffman, candy store proprietors, go over their accounts.

Tommy Francis seems to have acquired a sweet armful. How does he rate the two of them?

Could these two be crying over spilled milk. Your guess is as good as ours.

"All work and no play . . . ," but then you know the saying as well as we do. So here we have students of Wyoming university as they have fun and relax a bit from the books.

ACTIVITIES

Girls of Knight hall cook up a batch of fudge in one of the innumerable little kitchens created for just such purposes.

And so we go through college . . . we have our bull-sessions, we take a quick nap right after dinner, we cook up midnight snacks before bedtime, we do many things that can't be found in the University bulletins or catalogues. But look back into the history of colleges and you will find that students did the very same things years ago. It is a part of college life . . . appreciate it, every minute of it, for it doesn't last forever.

Place—Men's dormitory. Time—most any evening. "I've worked so hard today I think I'll just relax a minute before I begin my studying tonight." And so he did!

CAMPUS SNAPSHOTS

At top left, the boys of the men's residence hall get all dressed up for Sunday. Lower left, freshmen Mary Clare and Barbara Brown are caught over a "coke" in the Union. What's the matter, Barbara, don't you like to have your picture taken.

Below in picture one, the girls swamp the ticket office of the Liberal Arts building on "Sadie Hawkins" day. They must get their cards early in order to "catch" their man. Picture two reveals a glimpse into the Kappa Kappa Gamma sorority house. Study table begins in a minute, girls.

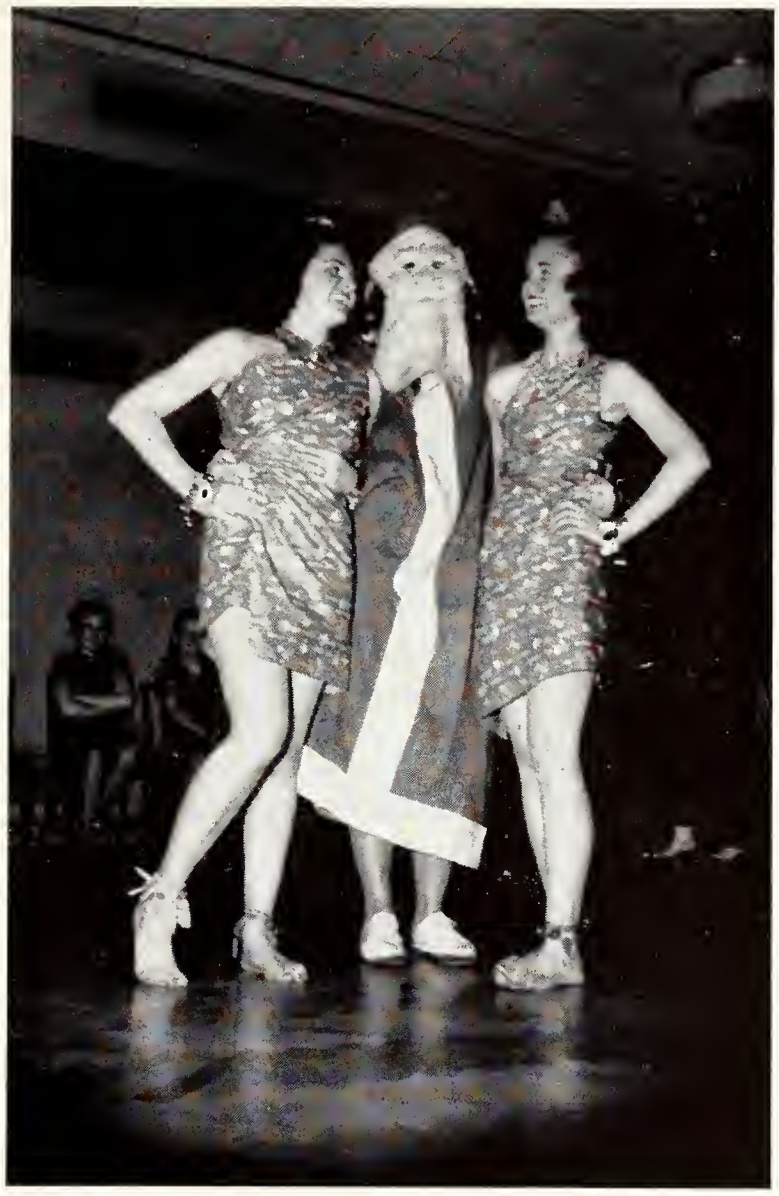

Santa Claus wears silk stockings at the All-Coed Ball.

THE ALBANY NATIONAL BANK

Your Friendly Bank

COMPLETE BANKING SERVICES

MEMBER F. D. I. C.

J. C. PENNEY CO., INC.

Laramie's Friendly

SHOPPING HEADQUARTERS

Congratulations
to the
Class of 1941

FOX
AND
CROWN
THEATRES

HUFF TEACHERS AGENCY
MISSOULA, MONTANA
Member N. A. T. A

ALASKA and THE WEST

Wyoming teachers needed. Excellent opportunities all departments, particularly music. For best placement register with Huff's **now—superior placement service for over a quarter of a century.**

Certification booklet free to members.

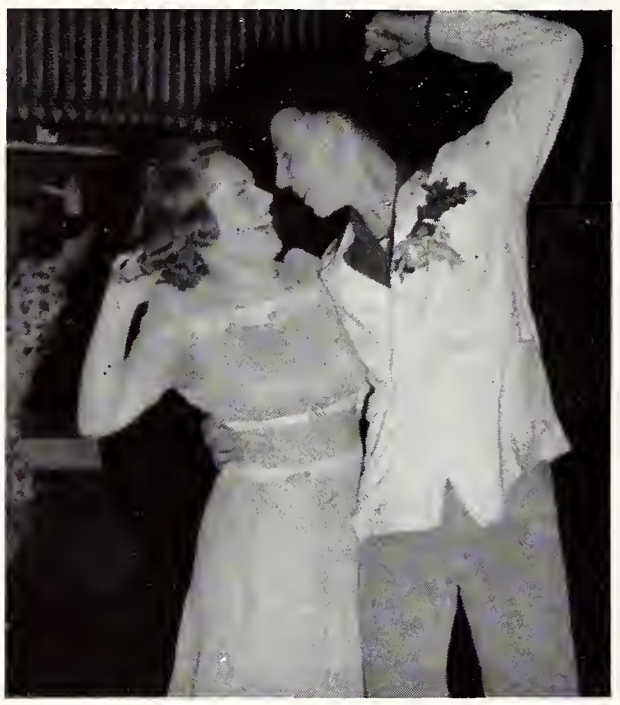

Homer Grooman and his garden variety corsage truck on down with Jane Bon.

A Wyoming back topples.

Life's Highway of yesterday is but a crossroad to the Road of Tomorrow. To those of you who have reached the crossroad of yesterday prepared for the Road of Tomorrow we extend our well wishes, as well as to your sponsors, with faith in your future.

First National Bank of Kemmerer
Member Federal Deposit Insurance Corpn.

Always FAITHFUL

Photographs that show the merits of your service or your products are loyal salesmen. They work for you all the time—they never quit telling your sales story any time they catch the eye of a prospective buyer.

Yes, it requires skill, experience and equipment to produce photographs that carry a convincing sales message. We know because we make them.

Portraits
Commercial photography
Application pictures
Quality kodak finishing
Scenes and postcards

SVENSON STUDIO
Established 1905
Phone 3519 — Opposite Post Office — Laramie, Wyoming

An Engineer "strives for the control of nature."

for Good Food
or a Home-like Atmosphere
or Reasonable Rates

Mrs. R. W. Moore's
Boarding House

819 University Telephone 3564

KEEP UP WITH EVENTS AT HOME AND ABROAD

The Daily Bulletin
(MORNING)

READ

THE
Republican-Boomerang
(EVENING)

Published by Laramie Newspapers, Inc.

YELLOW CAB CO.

2222 **PHONES** 3333
(4 DEUCES) (4 TREYS)

Serving Wyoming Students for 20 years.

THE W. H. HOLLIDAY COMPANY

SERVING CITIZENS OF LARAMIE AND ALBANY COUNTIES SINCE 1876

FURNITURE
GROCERIES
HARDWARE

We who have aided in the construction

Knight Hall

of Knight Hall wish you every success.

THE OTIS ELEVATOR CO.

ROCKY MOUNTAIN CELOTEX CO.

UNIVERSAL EQUIPMENT CO.

JOHNSON SERVICE CO.

CARSON CROCKERY CO.

Behind the footlights.

Go to it, Seniors!

The Campus Shop

To serve you BEST is our aim

ELECTRICITY

Works
for less per hour
than any other
servant

The
Western Public Service
Company

TRAVEL FOR LESS - *and like it!*

"Tailor made for College Budgets"

You'll travel in style for less per mile when you pick the luxurious, AIR-CONDITIONED Super-Coach way to go places. You'll enjoy restful, easy-chair comfort . . . more frequent and better-timed departures . . . clean, modern rest rooms . . . tasty, low cost meals . . . more real sight-seeing pleasure . . . more all 'round convenience on every count . . . for much less cost than any other way you can travel! For summer vacations . . .out-of-town games and parties . . . weekends home . . . try this modern luxury-way to go "first class" for less.

See Your Local Agent for Complete Information on Fares and Schedules

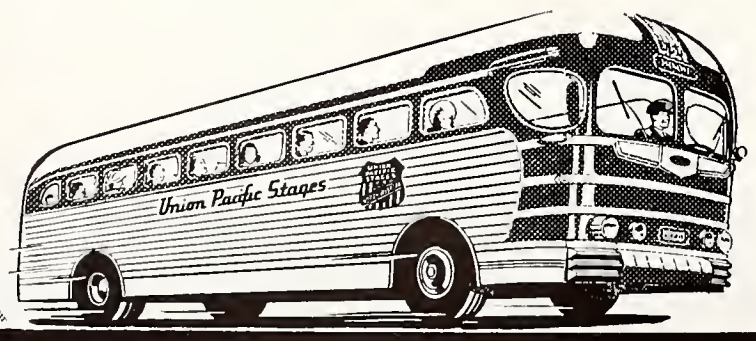

Charter a Super-Coach !

Keep your own crowd together . . . come and go as you please on group trips to games, contests, parties or picnics. Driver and bus are at your disposal for the entire trip. The cost? Much less than you think! See your local agent for details.

Union Pacific Bus Depot
108 South Third
Tel. 2491

UNION PACIFIC STAGES

The Overland–Wonderland Route

Fight team, fight!

Where the

Flowers and Plants

Really are —

Clippinger's Florists

Greenhouse and Shop

357 No. Fourth Established 1911 Phone 2165

Timely Clothes Stetson Hats

Kuppenheimer Good Clothes

Enro Shirts

Moore's

MEN'S WEAR

213 South Second Street

Laramie, Wyoming

Jersild Sweaters Cooper's Shorts

Town-Country Sportswear

All pictures like these are entitled "En Garde."

Compliments of

Kassis Dry Goods Company

Stay with your school, Seniors!

Register NOW with the . . . . **Alumni Association**

BOB GISH, *Secretary* Office: Student Union

Dr. Nussbaum with traditional cap, pipe, and dog.

For **Glamorous Young Fashions....**

You see in **Mademoiselle** and **Vogue,** the Smart Miss heads straight for

The SWEETBRIAR SHOP

We know what you want—and we have it!

HOME BAKERY

For the finest in Cakes, Bread and Cookies

"Wyoming's Cleanest Bakery"

CONGRATULATIONS to the Class of '41

Spiegelberg Lumber and Building Co.

Builders of the Cowboy Dorm

◆After the Show
◆After the Game
◆Or just any time

IT'S

MIDWEST CAFE

◆For a Snack
◆For a Meal

Books? Who cares about books?

Compliments of

Wyoming Automotive Company

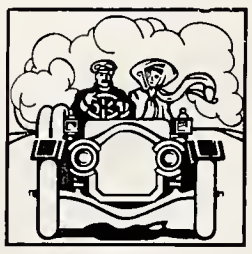

All over Wyoming

The WYOMING UNION

"YOUR CAMPUS LIVING ROOM"

Whether it's homecoming, a brief visit, or just stopping in to say "Hello," the Wyoming Union welcomes you whenever on the campus. Dedicated to informal education and better living, the Union is the center of social life. The $300,000 building is managed by a student faculty committee, and serves a traffic of 500,000 persons annually. The place for dances, banquets, games, meetings and congenial relaxation is truly the living room of the campus.

Soup and fish, to wear as well as to eat, are featured at the many formal dinner-dances given throughout the year in the swank Union ballroom.

Joe Guild, billiard room student employe teaches the coeds the "manly" art in the Union billiard room.

Students appear glum as they listen to a basketball game broadcast from Salt Lake City in the Main Lounge of the Union. The Cowboys finally won out.

When the University played host to the state legislature Governor Nels Smith dropped into the Blue Room for a snack.

The Silver Spur, campus dry night club, is one of the Union's more elite affairs. It's sophistication plus.

Faculty and honored guests converse at the Phi Beta Kappa installation dinner held in the banquet hall of the Union.

There is not a square inch of space available in the popular fountain room after a game. The fountain room has aplty been termed the "crossroads of the campus."

THE

CENTLIVERE STUDIO

The Pioneer Photographers of Laramie

STUDENTS

WE WISH to take this means of thanking you for your excellent cooperation and helpfulness in getting the individual pictures taken for the 1940-41 yearbook

We hope that you are as pleased with the portraits as we were pleased to have the opportunity of serving you.

CENTLIVERE STUDIO

LARAMIE, WYOMING

Students

Patronize Our Advertisers
They have made possible
a greater

1941 Wyo

Kenny Sailors does his best to get the orders from the boys who seem preoccupied with a comely co-ed who has just entered.

These boys topped the law school's honor roll for the fall quarter. Left to right they are Ray Barrett, Bill Felton, Kenny Hamm, Les Wassenaarand, Scotty Haines.

Mary Jane Shop

Exclusive Shop for Ladies

CONGRATULATIONS
CLASS OF 1941

We Cater to Coeds — So. Third, opp. Connor

YOUR

University Book Store

Thanks you for your patronage.

Your business has made possible:

- *Increased Value*—with the result of lower prices.
- *Increased Stock*—getting what you want at all times.
- *Increase in Personnel*—speedy, courteous service.

Owned and Operated . . . . by the University

The
First National Bank
of Laramie

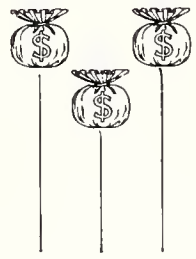

Extends sincere congratulations
to the Graduating Class

Member Federal Deposit Insurance Corpn.

CONGRATULATIONS
ON THE FINE JOB
YCU ARE DOING
Casper Supply
Company
Laramie : Worland : Cheyenne , Casper : Sheridan
Rapid City, S. D. : Scotts Bluff, Neb.
Shadron, Neb.

Chat fests are a daily feature of the Union fountain room.

Bull sessions are a collegiate antidote for studies.

The Well-Dressed Coeds
Shop at
The Madeleine Shop
Featuring
Original Carol Craig *and*
"Junior Firsts" Fashions
103 South 2nd Elks Building

NATURAL GAS
in the Home keeps you
Comfortable

Nearly every building in Laramie
is heated with this convenient fuel

The Rocky Mountain
Gas Co.
GAS DOESN'T COST—IT PAYS!

No two costumes alike is the motto of the annual Sadie Hawkins' Day dance.

Laramie Valley Creamery

A. B. GIBBS Prop.

Manufacturer of

"Valley Gold" Brand of Ice Cream and Butter

Distributor of Pasteurized and Homogenized Milk

A. H. Cordiner Drug Co.

Prescriptions our Business

Visit the CUBBY HOLE

Fountain and Luncheon Service

Men who want to be well dressed
Any Time—Any Place

Al's Midwest

is ready to serve you.

Cor. 1st and Ivinson

For the Finest in Hotels

——In Laramie

THE CONNOR

●

——In Cheyenne

THE PLAINS
THE FRONTIER

●

PLAINS HOTELS, Inc.

Experimenting on everything except human beings the boys learn what makes animals tic.

"Where Smart Collegians Shop"

Lu Ann, Inc.

For Women's Apparel and Accessories

201 South Second St.

Telephone 4205 Laramie, Wyoming

Governor Nels Smith, facing camera, was honorary captain of the victorious basketball team. He watched nearly every game for the bench.

Drugs : Perfumes : Candies
Kodak Supplies

Prescriptions filled by Registered Druggists

Laramie Drug Co.
H. C. Prahl, Owner
Cor. 2nd and Ivinson

H. C. Prahl's Pharmacy
Karl Hegewald, Manager
211 Grand Avenue

WE AIM TO PLEASE

Niederjohn's
Conoco Service Station
Laramie, Wyoming
CONOCO PRODUCTS

Your Mileage Merchant

Best Wishes to Class of 1941

Fifth and Grand Telephone 3750

Picnics are a spring quarter feature of campus activity.

FOR **39** YEARS

WE HAVE SERVED THE PEOPLE OF THIS VICINITY
WITH THE BEST

GROCERIES AND MEATS

THE
Gem City Grocery Co.

Dr. W. R. McCalla
DENTIST

ROACH BUILDING
Phone 2036

Football Coach Okie Blanchard, lower left, joins the boys in a bull session.

For *Comfort*
For *Long Wear*
For *Style*

IT'S

The Bootery

For Footwear

This Book
is bound in a
Kingskraft Cover

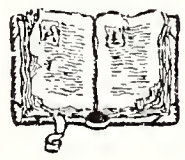

Manufactured by
The Kingsport Press
INCORPORATED
KINGSPORT, TENN.

Manufacturers of fine covers
for all purposes.

When You Want
Service as you like it
Come to

University Filling Station

Third and University

OSCAR HAMMOND, Prop.

This is what Sadie Hawkins' Day does to collegians.

The University band between halves at a basketball game.

Need a Box of Candy
to get back your gal?

TRY

GIBSON'S SPECIALTY SHOP

FOUNTAIN SERVICE

MAGAZINES

205 Ivinson Telephone 2040

DENTIST

Dr. Carl Nydegger

SVENSON BUILDING

Phone 3332

Students!

Patronize Our Advertisers
They have made possible
a Greater

1941 Wyo

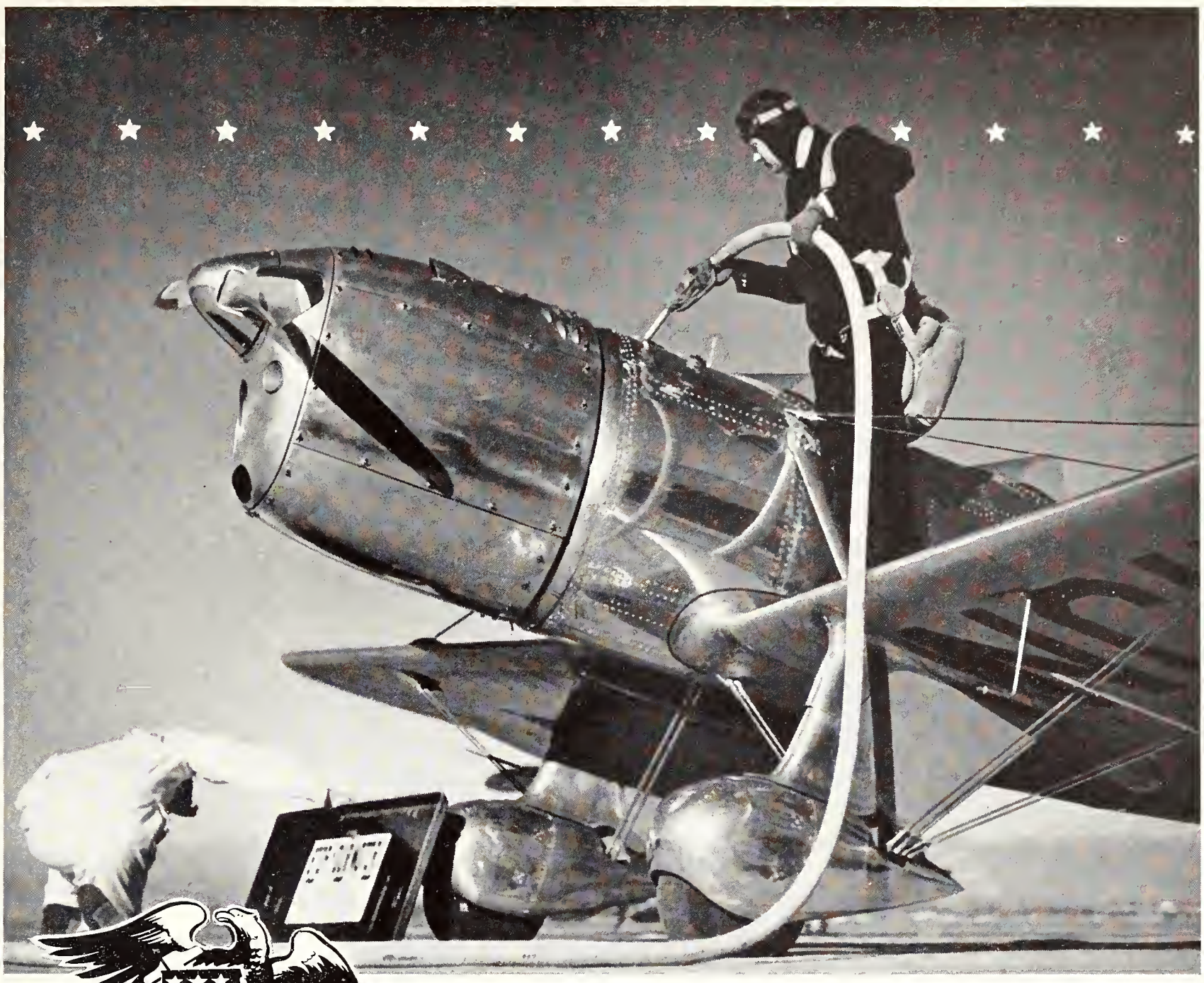

PHOTOGRAPH COURTESY RYAN AERONAUTICAL CO.

IN ENGRAVING IT'S SPEED AND QUALITY, TOO...

THE 1941 WYO IS THE
RESULT OF THE ARTISTRY OF
METROPOLITAN CRAFTSMEN

Metropolitan Engravers, Ltd.

303 EAST FOURTH STREET
LOS ANGELES, CALIFORNIA

DESIGNERS AND ENGRAVERS OF PRIZE WINNING YEAR BOOKS

KINGSPORT TENN
KINGSCRAFT